



VOTER INFORMATION GUIDE AND SAMPLE BALLOT COUNTY OF SACRAMENTO



Presidential Primary Election

2024

Tuesday, March 5

All voters will receive this Guide in English. To request this Guide in Chinese, Spanish, or Vietnamese, or an accessible format, please call (916) 875-6451 or email voterinfo@saccounty.gov.

如需索取中文版指南，請致電
(916) 875-6451 或發送電子郵件
至 voterinfo@saccounty.gov

Para solicitar esta Guía
en español, llame al (916)
875-6451 o envíe un correo
electrónico a [voterinfo@
saccounty.gov](mailto:voterinfo@saccounty.gov)

Để yêu cầu Hướng dẫn này
bằng tiếng Việt, vui lòng gọi
(916) 875-6451 hoặc gửi email
tới voterinfo@saccounty.gov

**FIND YOUR VOTING OPTIONS INSIDE:
VOTE BY MAIL, OFFICIAL BALLOT DROP BOX AND
VOTE CENTER LOCATIONS, AND MORE.**

CONTACT INFORMATION

Visit www.elections.saccounty.gov for information on Sacramento County Elections:

- Ballot Drop Box and Vote Center Locations
- Language Resources
- Check Your Ballot Status
- Accessible Vote by Mail

General Information in English	(916) 875-6451
General Information in Spanish	(916) 876-6688
General Information in Chinese	(916) 876-8402
General Information in Vietnamese	(916) 875-5827
Candidate Services and Campaign Disclosure	(916) 875-6276
Vote Center Locations & Election Officers	(916) 875-6100
Mail Ballot Information	(916) 875-6451
Mail Ballot Request (FAX)	(916) 854-9796
California Relay Service	711
Toll Free Number	(800) 762-8019

IN THIS GUIDE YOU WILL FIND

This Guide provides the following information in English, Spanish, Chinese, or Vietnamese as required by the Federal Voting Rights Act:

- Contact Information
- State Legislative Candidates Who Have Accepted Voluntary Spending Limits
- Political Party Endorsements
- Information for Voters with Language Needs
- Ballot Drop Box and Vote Center Locations
- Information for Voters with Disabilities
- Candidate Statements
- Measure Text - Proposition text is in the State Voter Information Guide

Candidate statements in this Guide are volunteered by the candidates and are printed at the expense of the candidate unless otherwise determined by the governing body. This Guide may not contain a complete list of candidates. The official ballot contains a complete list of candidates. EC § 13312

Arguments in favor of or against the measures to the proposed laws are the opinions of the authors. EC § 9315

Look for your official ballot in the mail, or view a copy of your ballot at www.elections.saccounty.gov.

IMPORTANT VOTER INFORMATION

My Voter Portal

- See if you are registered to vote
- Check your political party status
- View your County Voter Information Guide
- Verify that your mail ballot has been received
- Confirm that your mail ballot has been counted
- Find a complete list of Ballot Drop Box and Vote Center Locations



Conditional Voter Registration

Conditional Voter Registration extends the existing 15 day registration deadline to eligible voters, allowing them to register and vote 14 days prior to an election through Election Day. Voters will be able to update their address, change their political party, and receive and vote a ballot for the current election. Conditional Voter Registration is available at the Elections Office or any Vote Center in the County.

Top-Two Primary Act

The Top-Two Candidates Open Primary Act, approved by the voters in 2010, changes the way U.S. Senate, Congressional, State Senate, and State Assembly offices are elected. The two candidates with the highest number of votes in the Primary Election move to the General Election regardless of party.

How to Vote

The County of Sacramento has adopted the Vote Center model. Vote Centers have replaced traditional polling places!

You will be mailed your ballot beginning the week of February 5, 2024. You choose how to cast your ballot.

MAIL IT - Return your voted ballot in your pink envelope, and remember to sign your envelope. No postage is necessary.

DROP IT OFF - Drop off your voted ballot in your signed return envelope at any Ballot Drop Box or Vote Center in Sacramento County. A complete list of Ballot Drop Box and Vote Center locations is provided in this Guide. Ballot Drop Box hours vary.

VOTE IN PERSON AT A VOTE CENTER - You can go to any Vote Center in the County of Sacramento. Some Vote Centers will be open 11 days, including Election Day. All Vote Centers will be open 4 days, including Election Day. A complete list of Vote Center locations is provided in this Guide. Vote Center hours vary. On Election Day, all Vote Centers will be open from 7:00 a.m. - 8:00 p.m.

WHAT IS IN THIS GUIDE

You will receive two information guides for this election:

County Voter Information Guide (CVIG)

Your CVIG contains a sample of your ballot, information about local candidates and ballot measures, and a list of Ballot Drop Box and Vote Center locations.

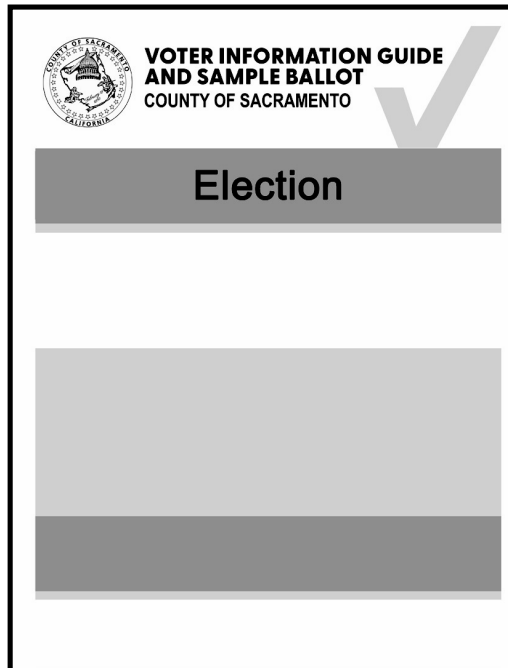

State Voter Information Guide (SVIG)

Your SVIG contains information about federal and statewide candidates and statewide ballot measures.

The SVIG is mailed one per household.

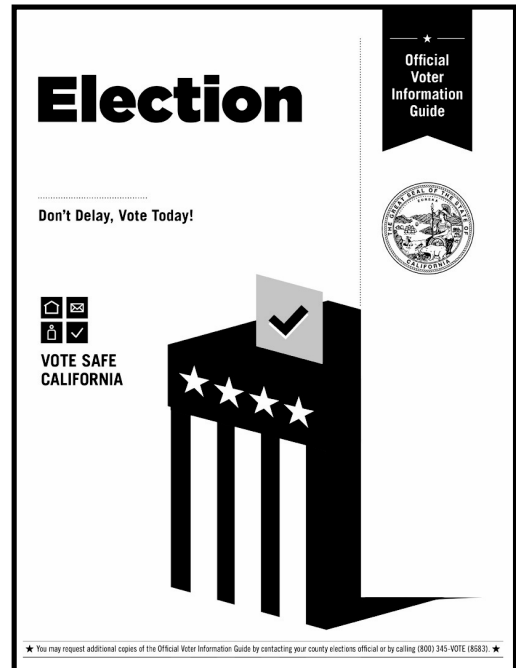

Candidate Statements

United States Representative
Member of the State Senate
Member of the State Assembly
Judge of the Superior Court
County Offices
Schools
Cities

Measures

Countywide
Local Districts

State Propositions and Candidate Statements

United States Senate
United States Senate - Partial

STATE LEGISLATIVE CANDIDATES WHO HAVE ACCEPTED VOLUNTARY SPENDING LIMITS

Pursuant to Government Code § 85600, the following State Legislative Candidates have accepted voluntary expenditure limits and are eligible to submit a candidate statement at their own expense in the County Voter Information Guide:

CONTEST	STATE SENATE	CONTEST	STATE ASSEMBLY
District 3	Christopher Cabaldon / Democratic Jackie Elward / Democratic Rozzana Verder-Aliga / Democratic Thom Bogue / Republican Jimih Jones / Republican	District 7	N/A
CONTEST	STATE ASSEMBLY	District 9	Heath Flora / Republican
District 6	Emmanuel Amanfor / Democratic Sean Frame / Democratic Rosanna Herber / Democratic Maggy Krell / Democratic Carlos Marquez III / Democratic Paula Villescaz / Democratic Preston Romero / Republican Kevin Olmar Martinez / Peace and Freedom	District 10	Stephanie Nguyen / Democratic Vinaya Singh / Republican
		District 11	Jeffrey Flack / Democratic Lori D Wilson / Democratic Dave Ennis / Republican Wanda Wallis / Republican

U.S. SENATE

There are two U.S. Senate contests on the March 5, 2024, Presidential Primary Election ballot.

The first contest is the regular election for the full 6-year term ending January 3, 2031.

The second contest is a special vacancy election (the current officeholder is temporarily filling a vacancy) for the remainder of the current term ending January 3, 2025.

You may vote for both contests.

POLITICAL PARTY ENDORSEMENTS

Pursuant to Elections Code Section 13302(b) a qualified political party may submit candidate endorsements for the voter-nominated offices listed below for printing in this Guide.

This Guide contains the official endorsements that were received by the deadline and are printed as submitted. Political parties are listed in alphabetical order.

Voter Nominated Offices	American Independent	Democratic	Green	Libertarian	Peace and Freedom	Republican
United States Senate Full Term	James Bradley			Gail Lightfoot		
Congressional District 3	Kevin Kiley	Jessica Morse				Kevin Kiley
Congressional District 6	Christine Bish	Ami Bera				Craig DeLuz
Congressional District 7		Doris Matsui				Tom Silva
State Senate District 3	Thom Bogue	Rozzana Verder-Aliga				
State Assembly District 6			Kevin Martinez		Kevin Martinez	Preston Romero
State Assembly District 7	Josh Hoover	Porsche Middleton				Josh Hoover
State Assembly District 9						Heath Flora
State Assembly District 10		Stephanie Nguyen				Vinaya Singh
State Assembly District 11	Wanda Wallis	Lori Wilson				

No other political party endorsements were submitted to the Sacramento County Elections Office.

HOW TO VOTE IN A PRESIDENTIAL PRIMARY ELECTION

In the March Presidential Primary Election, voters choose the candidates who will run in the November Presidential General Election.

Your party registration determines your candidates for President.

The March Presidential Primary Election has 3 groups of offices

President Party-nominated	California Top-Two Primary Voter-nominated	County or Local Offices Nonpartisan
------------------------------	---	--

Which offices are in each of these groups?

<ul style="list-style-type: none"> • U.S. President • County Central Committees/ County Councils 	<ul style="list-style-type: none"> • U.S. Representative • U.S. Senate • State Senate • State Assembly Member 	<ul style="list-style-type: none"> • County offices including Board of Supervisors • City Offices • School Districts
--	---	---

Who can vote in each type of office?

<p>Only voters who are registered in the same political party as the candidate can vote for these offices.</p> <p>Some parties allow No Party Preference (NPP) voters to vote for their candidates. These are:</p> <ul style="list-style-type: none"> • American Independent • Democratic • Libertarian <p>NPP voters must request the Party's ballot to vote for that Party's candidates.</p>	<p>All voters can vote for any candidate running for these offices.</p>	<p>All voters can vote for any candidate running for these offices.</p>
--	--	--

Does a candidate's party preference show on the ballot?

The party always appears on the ballot.	The party preference or "None" appears after each candidate name on the ballot.	The party preference is not on the ballot.
--	---	---

What happens to the winners of each type of office in the March Presidential Primary Election?

<p>The delegates pledged to the winning candidates go to that party's national nominating convention.</p>	<p>The top two vote-getters move on to the General Election regardless of party preference.</p>	<p>Majority vote – 50% + 1: Candidate wins outright; if no candidate wins, the top two vote-getters move on to the November Presidential General Election.</p> <p>Plurality vote – Highest vote-getter wins the seat.</p>
--	--	---



BALLOT DROP BOX LOCATIONS

Ubicaciones de buzones de entrega de boletas | 選票投放箱位置 | Các Địa Điểm Hòm Bỏ Phiếu

OPEN FEBRUARY 5, 2024 - MARCH 5, 2024

Use any Ballot Drop Box location to drop off your voted ballot or get a replacement envelope. Check the location listings carefully, including available hours on Election Day.

REMEMBER TO SIGN AND DATE YOUR ENVELOPE.

Ballots must be dropped off or postmarked by 8:00 p.m. on or before March 5.

If you need a Remote Accessible Vote by Mail ballot, email vbm@saccounty.gov to receive a link.

Ballot Drop Box locations can vary each election based on site availability. To view a map and the complete updated list of locations visit our website at www.elections.saccounty.gov or scan the QR code above. All 24-hour Ballot Drop Boxes are under 24-hour video surveillance.

To check the status of your ballot for this election, visit our website at www.elections.saccounty.gov or call (800) 762-8019.



Use cualquier ubicación de buzón de entrega de boletas para depositar su boleta con su voto o obtener un sobre de reemplazo. Consulte atentamente la lista de ubicaciones, incluidos los horarios disponibles el día de las elecciones.

RECUERDE FIRMAR Y PONER LA FECHA EN SU SOBRE.

Las boletas deben entregarse o tener matasellos antes de las 8:00 p. m. en o antes del 5 de marzo.

Si necesita una boleta de voto por correo accesible, envíe un correo electrónico a vbm@saccounty.gov para recibir un enlace.

Las ubicaciones de los buzones de entrega de boletas pueden variar en cada elección según la disponibilidad del sitio. Para ver un mapa y la lista completa actualizada de ubicaciones, visite nuestro sitio web en www.elections.saccounty.gov o escanee el código QR que aparece arriba. Todos los buzones de entrega de 24 horas están bajo vigilancia por video las 24 horas.

Para verificar el estado de su boleta para esta elección, visite nuestro sitio web en www.elections.saccounty.gov o llame al (800) 762-8019.

使用任何選票投放箱位置提交已投票的選票或拿替代信封。細查位置清單，包括選舉日可用時間。

要記得在信封上簽名並註明日期。選票必須在 3 月 5 日晚上 8 點之前投放或蓋郵戳。

如需遠距無障礙郵寄投票選票，電郵 vbm.saccounty.gov 獲取連結。

選票投放箱位置可能會根據場地可用性而有所不同。欲查看地圖和完整更新後位置清單，請造訪網站：www.elections.saccounty.gov，或掃描上面二維碼。所有24小時投遞箱均在24小時視頻監控下。

欲查看此次選舉選票狀態，請造訪網站：www.elections.saccounty.gov，或致電 (800) 762-8019。

Đến bất kỳ Địa điểm Hòm Bỏ Phiếu nào để gửi phiếu đã điền của quý vị hoặc nhận một phong bì thay thế. Cần thận kiểm tra danh sách địa điểm, bao gồm cả khung thời gian mở cửa trong Ngày Bầu Cử.

HÃY NHỚ KÝ VÀ GHI NGÀY TRÊN PHONG BÌ CỦA QUÝ VỊ.

Các lá phiếu phải được thả vào hoặc đóng dấu bưu điện trước 8 giờ tối, vào hoặc trước ngày 5 tháng 3.

Nếu quý vị cần một lá phiếu bầu từ Hệ Thống Bầu Bằng Thư Dễ Tiếp Cận Từ Xa (RAVBM), hãy gửi email vbm@saccounty.gov để nhận được một liên kết.

Các địa điểm của Hòm Bỏ Phiếu có thể thay đổi trong mỗi cuộc bầu cử tùy thuộc vào địa điểm có trống chỗ hay không. Để xem bản đồ và danh sách địa điểm được cập nhật đầy đủ, hãy truy cập trang web của chúng tôi tại địa chỉ www.elections.saccounty.gov hoặc quét Mã QR ở trên. Tất cả Hòm Bỏ Phiếu 24 giờ đều được giám sát video 24 giờ.

Để kiểm tra trạng thái lá phiếu của quý vị cho cuộc bầu cử này, hãy truy cập trang web của chúng tôi tại địa chỉ www.elections.saccounty.gov hoặc gọi số (800) 762-8019.



BALLOT DROP BOX LOCATIONS

Ubicaciones de buzones de entrega de boletas | 選票投放箱位置 | Các Địa Điểm Hòm Bỏ Phiếu

OPEN FEBRUARY 5, 2024 - MARCH 5, 2024

Antelope	North Highlands - Antelope Library	4235 Antelope Rd	Tu-Sa: 10a-6p Election Day: 7a-8p
Carmichael	Carmichael Library	5605 Marconi Ave	Tu-Sa: 10a-6p Election Day: 7a-8p
Citrus Heights	City of Citrus Heights City Hall	6360 Fountain Square Dr (Outside Ballot Drop Box)	Daily: 24 hours Under 24-hour video surveillance Election Day: Closes at 8p
Citrus Heights	Rusch Park Community Center	7801 Auburn Blvd	M-F: 8a-12p, 1p-4p Closed: Feb 12 & 19 Election Day: 8a-12p, 1p-4p
Citrus Heights	Sylvan Oaks Library	6700 Auburn Blvd	Tu-Sa: 10a-6p Election Day: 7a-8p
Courtland	Nonie Wetzel Courtland Library	170 Primasing Ave	Tu-Sa: 1p-6p Election Day: 7a-8p
Elk Grove	Elk Grove City Hall	8401 Laguna Palms Way	M-F: 8a-5p / Closed: Feb 19 Election Day: 8a-5p
Elk Grove	Elk Grove Library	8900 Elk Grove Blvd	Tu-Sa: 10a-6p Election Day: 7a-8p
Elk Grove	Franklin Community Library	10055 Franklin High Rd	Tu-Sa: 10a-6p Election Day: 7a-8p
Elk Grove	Laguna Creek Sports Club	9570 Racquet Ct	M-F: 5a-9:30p / Sa: 7a-9p Su: 7a-8p Election Day: 5a-8p
Elk Grove	West Coast Sourdough	5030 Laguna Blvd Ste 109	M-F: 10a-8p / Sa-Su: 10a-6p Election Day: 10a-8p
Fair Oaks	Cookie Plug	5237 Hazel Ave	M-Th: 11a-7p / F-Sa: 11a-9p Su: 11a-5p Election Day: 11a-7p
Fair Oaks	Fair Oaks Library	11601 Fair Oaks Blvd	Tu-Sa: 10a-6p Election Day: 7a-8p
Folsom	Folsom City Hall	50 Natoma St	M-F: 8a-5p / Closed: Feb 19 Election Day: 8a-5p
Folsom	Folsom Public Library	411 Stafford St	Tu-W: 10a-7p / Th-Sa: 10a-5p Election Day: 10a-7p
Folsom	Prairie City Landing Senior Living Community	645 Willard Dr	M-F: 8a-5p Election Day: 8a-5p
Folsom	West Coast Sourdough	2784 E Bidwell St Ste 200	M-F: 11a-8p / Sa: 11a-7p / Su: 11a-5p Election Day: 11a-8p
Galt	Comfort Inn & Suites	10380 Twin Cities Rd	Daily: 24 hours Election Day: Closes at 8p
Galt	Galt - Marian O. Lawrence Library	1000 Caroline Ave	Tu-Sa: 10a-6p Election Day: 7a-8p
Galt	Galt City Hall	380 Civic Dr	M-Th: 8a-12p, 1p-5:30p Closed: Feb 19 Election Day: 8a-12p, 1p-5:30p



BALLOT DROP BOX LOCATIONS

Ubicaciones de buzones de entrega de boletas | 選票投放箱位置 | Các Địa Điểm Hòm Bỏ Phiếu

OPEN FEBRUARY 5, 2024 - MARCH 5, 2024

Gold River	Grocery Outlet Gold River	2280 Sunrise Blvd	Daily: 7a-10p Election Day: 7a-8p
Isleton	Isleton City Hall	101 2nd St	M-F: 8a-12p, 1p-5p Closed: Feb 12 & 19 Election Day: 8a-12p, 1p-5p
Isleton	Isleton Library	412 Union St	Tu-Sa: 1p-6p Election Day: 7a-8p
Orangevale	Orangevale Library	8820 Greenback Ln Ste L	Tu-Sa: 10a-6p Election Day: 7a-8p
Rancho Cordova	BurgerIM	4040 Sunrise Blvd Ste 100	M-F: 9a-8p / Sa: 10a-8p Su: 11a-7p Election Day: 9a-8p
Rancho Cordova	KP International Market	10971 Olson Dr	Daily: 8a-9p Election Day: 8a-8p
Rancho Cordova	Rancho Cordova City Hall	2729 Prospect Park Dr	M-F: 8a-5p / Closed: Feb 19 Election Day: 8a-5p
Rancho Murieta	Rancho Murieta Community Services District	15160 Jackson Rd	M-Th: 8a-5:30p / Closed: Feb 19 Election day: 8a-5:30p
Rio Linda	Rio Linda Library	6724 6th St	Tu-Sa: 10a-6p Election Day: 7a-8p
Sacramento 95814	Central Library	828 I St	Tu-Sa: 10a-6p Election Day: 7a-8p
Sacramento 95814	Sacramento City Hall	915 I St	M-F: 8a-5p / Closed: Feb 19 Election Day: 8a-5p
Sacramento 95814	Sacramento County Administration Building	700 H St (Enter from I St)	M-F: 8a-5p / Closed: Feb 12 & 19 Election Day: 8a-5p
Sacramento 95815	North Sacramento - Hagginwood Library	2109 Del Paso Blvd	Tu-Sa: 10a-6p Election Day: 7a-8p
Sacramento 95816	McKinley Library	601 Alhambra Blvd	Tu-Sat: 10a-6p Election Day: 7a-8p
Sacramento 95819	California State University Sacramento - Welcome Center	6000 J St	M-F 8a-5p / Closed: Feb 19 Election Day: 8a-5p
Sacramento 95820	Colonial Heights Library	4799 Stockton Blvd	Tu-Sa: 10a-6p Election Day: 7a-8p
Sacramento 95821	Arcade Library	2443 Marconi Ave	Tu-Sa: 10a-6p Election Day: 7a-8p
Sacramento 95822	Belle Cooledge Library	5600 S Land Park Dr	Tu-Sa: 10a-6p Election Day: 7a-8p
Sacramento 95822	Sacramento City College - Operations	3835 Freeport Blvd (Enter on East Rd for visitor parking)	M-F: 8a-4:30p Closed: Feb 16 & 19 Election Day: 8a-4:30p
Sacramento 95823	Cosumnes River College	8401 Center Pkwy (Enter parking from Center Pkwy)	M-F: 8a-6p Closed: Feb 16 & 19 Election Day: 8a-6p



BALLOT DROP BOX LOCATIONS

Ubicaciones de buzones de entrega de boletas | 選票投放箱位置 | Các Địa Điểm Hòm Bỏ Phiếu

OPEN FEBRUARY 5, 2024 - MARCH 5, 2024

Sacramento 95823	Grocery Outlet	7923 E Stockton Blvd	M-Su: 7a-9p Election Day: 7a-8p
Sacramento 95823	Southgate Library	6132 66th Ave	Tu-Sa: 10a-6p Election Day: 7a-8p
Sacramento 95823	Valley Hi - North Laguna Library	7400 Imagination Pkwy	Tu-Sa: 10a-6p Election Day: 7a-8p
Sacramento 95823	Voter Registration & Elections	7000 65th St Ste A (Outside Ballot Drop Box)	Daily: 24 hours Under 24-hour video surveillance Election Day: Closes at 8p
Sacramento 95827	Rancho Cordova Library	9845 Folsom Blvd (Enter from Paseo Rio Way)	Tu-Sa: 10a-6p Election Day: 7a-8p
Sacramento 95828	Sacramento County Service Center South	8239 E Stockton Blvd Ste A	M-F: 9a-4p / Closed: Feb 12 & 19 Election Day: 9a-4p
Sacramento 95829	Safeway	8377 Elk Grove Florin Rd	Daily: 5a-1a Election Day: 5a-8p
Sacramento 95831	Robbie Waters Pocket - Greenhaven Library	7335 Gloria Dr	Tu-Sa: 10a-6p Election Day: 7a-8p
Sacramento 95832	Tecoy Porter College Prep School	2801 Meadowview Rd (Outside Ballot Drop Box)	Daily: 24 hours Under 24-hour video surveillance Election Day: Closes at 8p
Sacramento 95833	La Superior Mercados	2210 Northgate Blvd	Daily: 7:30a-9p Election Day: 7:30a-8p
Sacramento 95833	South Natomas Library	2901 Truxel Rd	Tu-Sa: 10a-6p Election Day: 7a-8p
Sacramento 95833	Stanford Settlement Neighborhood Center	450 W El Camino Ave	M-F: 9a-5p / Closed: Feb 19 Election Day: 9a-5p
Sacramento 95834	Asian Pacific Islander American Public Affairs (APAPA)	4000 Truxel Rd Ste 3 (Enter from Natomas Crossing Dr)	M-F: 9a-5p / Closed: Feb 12 & 19 Election Day: 9a-5p
Sacramento 95835	North Natomas Library	4660 Via Ingoglia	Tu-Sa: 10a-6p Election Day: 7a-8p
Sacramento 95838	Del Paso Heights Library	920 Grand Ave (Enter parking from Cypress St)	Tu-Sa: 10a-6p Election Day: 7a-8p
Sacramento 95841	American River College - Welcome and Support Center	4700 College Oak Dr (Enter Parking from College Oak Dr)	M-Th: 8a-7p / Fri: 8a-5p Closed: Feb 16 & 19 Election Day: 8a-7p
Sacramento 95842	La Superior Mercados	5731 Hillsdale Blvd	Daily: 8a-9p Election Day: 8a-8p
Sacramento 95864	Arden - Dimick Library	891 Watt Ave	Tu-Sa: 10a-6p Election Day: 7a-8p
Sacramento 95864	Sacramento County Clerk/Recorder	3636 American River Dr Ste 110	M-F: 8a-5p / Closed: Feb 12 & 19 Election Day: 8a-5p
Walnut Grove	Walnut Grove Library	14177 Market St	Tu-Sa: 1p-6p Election Day: 7a-8p
Wilton	Wilton Garage	11050 Wilton Rd Ste B	M-F: 8a-5:30p Election Day: 8a-5:30p



VOTE CENTER LOCATIONS

Ubicaciones de los centros de votación | 投票中心位置 | Địa Điểm Trung Tâm Bỏ Phiếu

Starting Saturday, February 24, select Vote Center locations will be open daily until Saturday, March 2 when all locations will be open through Tuesday, March 5. See the listings for daily hours. Visit a conveniently located accessible Vote Center to:

- Vote in person
- Register to vote or update your registration before voting
- Drop off your voted ballot
- Get a replacement ballot
- Use an accessible ballot marking device

To check the status of your ballot you can call our office at (800) 762-8019 or visit our website at www.elections.saccounty.gov.

A partir del sábado 24 de febrero, algunos centros de votación estarán abiertos todos los días hasta el sábado 2 de marzo, y todos estarán abiertos hasta el martes 5 de marzo. Consulte los horarios diarios en los listados. Visite un Centro de Votación accesible convenientemente ubicado para:

- Votar en persona
- Regístrese para votar o actualice su registro antes de votar
- Entregar su boleta marcada
- Solicitar una boleta de reemplazo
- Use un dispositivo de marcado de boletas accesible

Para verificar el estado de su boleta puede llamar a nuestra oficina al (800) 762-8019 o visite nuestro sitio web en www.elections.saccounty.gov.

從 2 月 24 日（週六）開始，部分投票中心地點將每天開放，直至 3 月 2 日（週六），屆時所有地點將開放至 3 月 5 日（週二）。請查閱每天開放時間清單。親臨位置方便的無障礙投票中心以：

- 親臨投票
- 在投票前註冊投票或更新註冊
- 交回已投票的選票
- 獲取更換選票
- 使用無障礙選票標記設備

欲查看您的選票狀態：致電 (800) 762-8019 聯絡本辦公室或造訪網站 www.elections.saccounty.gov。

Bắt đầu từ Thứ Bảy, ngày 24 tháng 2, một số địa điểm Trung tâm Bầu cử được chọn sẽ mở cửa hàng ngày cho đến Thứ Bảy, ngày 2 tháng 3; còn tất cả các địa điểm sẽ mở cửa đến Thứ Ba, ngày 5 tháng 3. Xem các lịch sau để biết giờ hàng ngày. Đến thăm Trung tâm Bầu cử có vị trí thuận tiện để tiếp cận để:

- Bỏ phiếu trực tiếp
- Đăng ký ghi danh bỏ phiếu hoặc cập nhật hồ sơ ghi danh trước khi bỏ phiếu
- Đem nộp lá phiếu đã bầu của quý vị
- Nhận lá phiếu thay thế
- Dùng một thiết bị đánh dấu phiếu bầu để tiếp cận

Để xem phiếu bầu của quý vị đang ở trạng thái nào quý vị có thể gọi văn phòng của chúng tôi theo số (800) 762-8019 hoặc truy cập trang web của chúng tôi tại trang www.elections.saccounty.gov.



VOTE CENTER LOCATIONS

Ubicaciones de los centros de votación | 投票中心位置 | Địa Điểm Trung Tâm Bỏ Phiếu

OPEN 11 DAYS: FEBRUARY 24, 2024 - MARCH 5, 2024

Language Assistance Available

S Spanish C Chinese V Vietnamese K Korean Ta Tagalog Hi Hindi P Punjabi
J Japanese Hm Hmong M Mien Te Telugu L Laotian U Urdu

Citrus Heights	Citrus Heights Community Center Language Assistance: S	6300 Fountain Square Dr	Daily: 9a-5p Election Day: 7a-8p
Elk Grove	California Northstate University Language Assistance: S	9700 W Taron Dr	Daily: 9a-5p Election Day: 7a-8p
Elk Grove	The Center at District56 Language Assistance: Ta	8230 Civic Center Dr	Daily: 9a-5p Election Day: 7a-8p
Fair Oaks	Fair Oaks Library Language Assistance: None	11601 Fair Oaks Blvd	Daily: 9a-5p Election Day: 7a-8p
Folsom	Folsom Lake College Language Assistance: None	10 College Pkwy (Use Parking Lot A)	Daily: 8a-4p Election Day: 7a-8p
Galt	Littleton Community Center Language Assistance: S	410 Civic Dr	Daily: 9a-5p Election Day: 7a-8p
North Highlands	Murph - Emmanuel A M E Church Language Assistance: S	4151 Don Julio Blvd	Daily: 9a-5p Election Day: 7a-8p
Rancho Cordova	Koreana Plaza Language Assistance: S	10947 Olson Dr Ste 401	Daily: 9a-5p Election Day: 7a-8p
Sacramento, 95814	California Museum Language Assistance: C	1020 O St	Daily: 9a-5p Election Day: 7a-8p
Sacramento, 95817	Oak Park Community Center Language Assistance: S	3425 Martin Luther King Jr Blvd	Daily: 9a-5p Election Day: 7a-8p
Sacramento, 95821	Lutheran Church of Our Redeemer Language Assistance: None	4641 Marconi Ave	Daily: 8a-4p Election Day: 7a-8p
Sacramento, 95822	Department of Human Assistance - Florin Language Assistance: S, Hm, Ta	2450 Florin Rd	Daily: 8a-4p Election Day: 7a-8p
Sacramento, 95823	St. Luke's Lutheran Church Language Assistance: S, Hm, Hi	7595 Center Pkwy (Enter from Tangerine Ave)	Daily: 8a-4p Election Day: 7a-8p
Sacramento, 95825	Richard T. Conzelmann Community Center Language Assistance: S	2201 Cottage Way	Daily: 9a-5p Election Day: 7a-8p
Sacramento, 95826	Unity of Sacramento Church Language Assistance: None	9249 Folsom Blvd	Daily: 9a-5p Election Day: 7a-8p
Sacramento, 95829	Pat O'Brien Community Center Language Assistance: P	8025 Waterman Rd	Daily: 9a-5p Election Day: 7a-8p
Sacramento, 95834	Asian Pacific Islander American Public Affairs (APAPA) Language Assistance: P, Te, U	4000 Truxel Rd Ste 3 (Enter from Natomas Crossing Dr)	Daily: 9a-5p Election Day: 7a-8p
Sacramento, 95838	Greater Sacramento Urban League Language Assistance: S, Hm	3725 Marysville Blvd	Daily: 9a-5p Election Day: 7a-8p



VOTE CENTER LOCATIONS

Ubicaciones de los centros de votación | 投票中心位置 | Địa Điểm Trung Tâm Bỏ Phiếu

OPEN 4 DAYS: MARCH 2, 2024 - MARCH 5, 2024

Language Assistance Available

S	Spanish	C	Chinese	V	Vietnamese	K	Korean	Ta	Tagalog	Hi	Hindi	P	Punjabi
J	Japanese	Hm	Hmong	M	Mien	Te	Telugu	L	Laotian	U	Urdu		

Antelope	CJUSD Office Annex (Formerly Center Jr High School) Language Assistance: None	3243 Center Court Ln	Daily: 8a-4p Election Day: 7a-8p
Antelope	North Highlands - Antelope Library Language Assistance: S	4235 Antelope Rd	Daily: 9a-5p Election Day: 7a-8p
Antelope	V F W Post 4647 Language Assistance: S	3300 U St	Daily: 8a-4p Election Day: 7a-8p
Carmichael	Carmichael Library Language Assistance: None	5605 Marconi Ave	Daily: 9a-5p Election Day: 7a-8p
Carmichael	San Juan Unified School District Office Language Assistance: None	3738 Walnut Ave	Daily: 8a-4p Election Day: 7a-8p
Carmichael	St. Michael's Episcopal Church Language Assistance: None	2140 Mission Ave	Daily: 9a-5p Election Day: 7a-8p
Citrus Heights	Citrus Heights Fellowship Language Assistance: None	7405 Mariposa Ave	Daily: 8a-4p Election Day: 7a-8p
Citrus Heights	Holy Family Community Center Language Assistance: None	7817 Old Auburn Rd	Daily: 8a-4p Election Day: 7a-8p
Citrus Heights	St. Mark's Lutheran Church Language Assistance: S	7869 Kingswood Dr (Enter parking from Birdcage St)	Daily: 9a-5p Election Day: 7a-8p
Citrus Heights	Sylvan Oaks Library Language Assistance: None	6700 Auburn Blvd	Daily: 9a-5p Election Day: 7a-8p
Elk Grove	Edward Harris Jr. Middle School Language Assistance: S, Hm, P, V	8691 Power Inn Rd	Daily: 8a-4p Election Day: 7a-8p
Elk Grove	Elk Grove City Council Chambers Language Assistance: Ta	8400 Laguna Palms Way	Daily: 9a-5p Election Day: 7a-8p
Elk Grove	Elk Grove United Methodist Church Language Assistance: None	8986 Elk Grove Blvd	Daily: 9a-5p Election Day: 7a-8p
Elk Grove	Grace Church Elk Grove Language Assistance: P, Ta	9766 Waterman Rd Ste F	Daily: 9a-5p Election Day: 7a-8p
Elk Grove	Laguna Creek Sports Club Language Assistance: Ta, V	9570 Racquet Ct	Daily: 8a-4p Election Day: 7a-8p
Elk Grove	Wackford Community and Aquatic Complex Language Assistance: C	9014 Bruceville Rd	Daily: 9a-5p Election Day: 7a-8p
Fair Oaks	La Vista Center Language Assistance: None	4501 Bannister Rd	Daily: 9a-5p Election Day: 7a-8p
Fair Oaks	Living Hope Community Church Language Assistance: None	5301 Dewey Dr	Daily: 8a-4p Election Day: 7a-8p



VOTE CENTER LOCATIONS

Ubicaciones de los centros de votación | 投票中心位置 | Địa Điểm Trung Tâm Bỏ Phiếu

OPEN 4 DAYS: MARCH 2, 2024 - MARCH 5, 2024

Folsom	Folsom Community Center Language Assistance: S	52 Natoma St	Daily: 8a-4p Election Day: 7a-8p
Folsom	Muslim Community of Folsom Language Assistance: None	391 S Lexington Dr Ste 120	Daily: 9a-5p Election Day: 7a-8p
Folsom	Oak Hills Church Language Assistance: S	1100 Blue Ravine Rd	Daily: 8a-4p Election Day: 7a-8p
Galt	Department of Human Assistance - Galt Language Assistance: S	210 N Lincoln Way	Daily: 8a-4p Election Day: 7a-8p
Herald	Herald Fire Station #87 Language Assistance: None	12746 Ivie Rd	Daily: 9a-5p Election Day: 7a-8p
Isleton	Isleton Community Center Language Assistance: S	208 Jackson Blvd	Daily: 8a-4p Election Day: 7a-8p
North Highlands	North Highlands Recreation Center Language Assistance: S	6040 Watt Ave	Daily: 8:30a-4:30p Election Day: 7a-8p
Orangevale	Orangevale Grange Hall Language Assistance: None	5807 Walnut Ave	Daily: 8a-4p Election Day: 7a-8p
Orangevale	Orangevale Library Language Assistance: None	8820 Greenback Ln Ste L	Daily: 9a-5p Election Day: 7a-8p
Orangevale	Orangevale Recreation & Park District - Activity Building Language Assistance: None	6818 Hazel Ave	Daily: 9a-5p Election Day: 7a-8p
Rancho Cordova	Folsom Cordova Community Partnership Language Assistance: None	10665 Coloma Rd Ste 200	Daily: 9a-5p Election Day: 7a-8p
Rancho Cordova	Rancho Cordova City Hall Language Assistance: S	2729 Prospect Park Dr	Daily: 9a-5p Election Day: 7a-8p
Rancho Cordova	The Mills Station Arts & Culture Center Language Assistance: S	10191 Mills Station Rd	Daily: 9a-5p Election Day: 7a-8p
Rancho Murieta	Rancho Murieta Community Services District Language Assistance: None	15160 Jackson Rd	Daily: 9a-5p Election Day: 7a-8p
Rio Linda	Depot Building and Park Language Assistance: None	6730 Front St	Daily: 8a-4p Election Day: 7a-8p
Sacramento, 95811	Mirasol Village Language Assistance: S	1200 Richards Blvd (Enter parking from Ringlet Ave)	Daily: 9a-5p Election Day: 7a-8p
Sacramento, 95814	Central Library Language Assistance: None	828 I St	Daily: 9a-5p Election Day: 7a-8p
Sacramento, 95815	Sacramento Public Library (Formerly SN&R Bldg) Language Assistance: S	1122 Del Paso Blvd	Daily: 9a-5p Election Day: 7a-8p
Sacramento, 95816	CLARA Auditorium Language Assistance: None	1425 24th St (Enter parking from O St)	Daily: 10a-6p Election Day: 7a-8p



VOTE CENTER LOCATIONS

Ubicaciones de los centros de votación | 投票中心位置 | Địa Điểm Trung Tâm Bỏ Phiếu

OPEN 4 DAYS: MARCH 2, 2024 - MARCH 5, 2024

Sacramento, 95818	Marina Vista Community Center Language Assistance: None	240 Seavey Cir	Daily: 9a-5p Election Day: 7a-8
Sacramento, 95818	Sierra 2 Center Language Assistance: None	2791 24th St (Enter parking from 4th Ave)	Daily: 8a-4p Election Day: 7a-8p
Sacramento, 95819	California State University Sacramento - Modoc Hall Language Assistance: S	3020 State University Dr	Daily: 8a-4p Election Day: 7a-8p
Sacramento, 95819	Coloma Community Center Language Assistance: None	4623 T St	Daily: 9a-5p Election Day: 7a-8p
Sacramento, 95819	The East Jay Building Language Assistance: None	5025 J St Ste 102 (Enter parking from 51st St)	Daily: 8a-4p Election Day: 7a-8p
Sacramento, 95820	Colonial Heights Library Language Assistance: S, Ta	4799 Stockton Blvd	Daily: 9a-5p Election Day: 7a-8p
Sacramento, 95821	Arcade Library Language Assistance: None	2443 Marconi Ave	Daily: 9a-5p Election Day: 7a-8p
Sacramento, 95822	Belle Cooledge Community Center Language Assistance: None	5699 S Land Park Dr	Daily: 9a-5p Election Day: 7a-8p
Sacramento, 95822	Centennial United Methodist Church Language Assistance: None	5401 Freeport Blvd (Enter from Murieta Way)	Daily: 9a-5p Election Day: 7a-8p
Sacramento, 95822	Sacramento City College Language Assistance: S	3835 Freeport Blvd (Enter parking off Sutterville Rd)	Daily: 8a-4p Election Day: 7a-8p
Sacramento, 95823	Common Ground Church Language Assistance: S, Ta	8355 Arroyo Vista Dr	Daily: 9a-5p Election Day: 7a-8p
Sacramento, 95823	South Sacramento Christian Center Language Assistance: S, V	7710 Stockton Blvd	Daily: 9a-5p Election Day: 7a-8p
Sacramento, 95823	Valley Hi - North Laguna Library Language Assistance: S, Ta, V	7400 Imagination Pkwy	Daily: 9a-5p Election Day: 7a-8p
Sacramento, 95824	George Sim Community Center Language Assistance: S, C, Hm, V, M	6207 Logan St	Daily: 9a-5p Election Day: 7a-8p
Sacramento, 95824	La Familia Maple Neighborhood Center Language Assistance: S, Hm, L	3301 37th Ave (Enter from 36th Ave)	Daily: 10a-6p Election Day: 7a-8p
Sacramento, 95825	Campus Commons Clubhouse Language Assistance: S	650 Commons Drive	Daily: 10a-6p Election Day: 7a-8p
Sacramento, 95827	Animal Care Services Language Assistance: K	3839 Bradshaw Rd	Daily: 8a-4p Election Day: 7a-8p
Sacramento, 95828	Florin Rebekah Hall Language Assistance: S, Hm, P, Ta, V	8360 Florin Rd	Daily: 8a-4p Election Day: 7a-8p
Sacramento, 95828	Sacramento Metro Fire Station #50 Language Assistance: S, P	8880 Gerber Rd (Overflow parking next door at Southside Community Church)	Daily: 8a-4p Election Day: 7a-8p
Sacramento, 95831	Robbie Waters Pocket - Greenhaven Library Language Assistance: J	7335 Gloria Dr	Daily: 9a-5p Election Day: 7a-8p



VOTE CENTER LOCATIONS

Ubicaciones de los centros de votación | 投票中心位置 | Địa Điểm Trung Tâm Bỏ Phiếu

OPEN 4 DAYS: MARCH 2, 2024 - MARCH 5, 2024

Sacramento, 95831	Sacramento Elks Lodge No. 6 Language Assistance: None	6446 Riverside Blvd	Daily: 8a-4p Election Day: 7a-8p
Sacramento, 95832	Sam & Bonnie Pannell Community Center Language Assistance: S, Hm, Ta, Hi	2450 Meadowview Rd	Daily: 9a-5p Election Day: 7a-8p
Sacramento, 95833	South Natomas Community Center Language Assistance: S	2921 Truxel Rd	Daily: 9a-5p Election Day: 7a-8p
Sacramento, 95835	Heritage Park Clubhouse Language Assistance: None	2481 Heritage Park Ln (Enter from Northborough Dr)	Daily: 8a-4p Election Day: 7a-8p
Sacramento, 95835	Natomas Charter School Language Assistance: None	4600 Blackrock Dr	Daily: 8a-4p Election Day: 7a-8p
Sacramento, 95835	North Natomas Library Language Assistance: P, Ta, Te	4660 Via Ingoglia	Daily: 9a-5p Election Day: 7a-8p
Sacramento, 95838	Robertson Community Center Language Assistance: S, Hm	3525 Norwood Ave	Daily: 9a-5p Election Day: 7a-8p
Sacramento, 95841	American River College Language Assistance: None	4700 College Oak Dr (Enter Parking Lot A from Myrtle Ave)	Daily: 8a-4p Election Day: 7a-8p
Sacramento, 95842	Foothill Community Center Language Assistance: None	5510 Diablo Dr	Daily: 9a-5p Election Day: 7a-8p
Sacramento, 95842	Hillsdale Blvd Baptist Church Language Assistance: None	6201 Hillsdale Blvd	Daily: 9a-5p Election Day: 7a-8p
Sacramento, 95864	Arden - Dimick Library Language Assistance: None	891 Watt Ave	Daily: 9a-5p Election Day: 7a-8p
Walnut Grove	Walnut Grove Library Language Assistance: S	14177 Market St	Daily: 9a-5p Election Day: 7a-8p
Wilton	Wilton Community Center Language Assistance: None	9717 Colony Rd (Enter parking from Dillard Rd)	Daily: 9a-5p Election Day: 7a-8p

STATEMENTS OF CANDIDATES
CONGRESSIONAL DISTRICT 7

David Lee Mandel
Occupation: Human Rights Attorney

A Sacramentan since 1985, I have parented three public school-educated children. I worked as a newspaper editor/writer and a Legal Aid attorney, serving seniors. I have since participated in federal cases defending free speech and engaged in political action for international human rights and social justice in our community. From 2015, I have served as an elected Democratic Central Committee member, challenging corporate-friendly policies and politicians.

Congress hasn't acted in accord with the needs and dreams of voters in our region. I join large majorities in demanding reversal of global warming, environmental protection, reproductive justice, gender equality, racial justice, worker rights, plentiful affordable housing, free public higher education, and universal healthcare through passage of Expanded/Improved Medicare for All.

These social priorities are undermined by current U.S. foreign policies championed by most of Congress. Reducing our massive military spending is critical for funding programs that enhance community well-being. Eliminating war as an option is essential to protecting the planet and human life.

The world is at a turning point. We must significantly alter our foreign policy, grounding it in human rights and pursuing diplomatic, not military, solutions. We must end support for governments that violate human rights: no exceptions.

Obscene corporate profiteering, like exorbitant charges by insurance and pharmaceutical giants, also conflicts with social priorities. As a candidate and Congress member, I will listen to constituents -- and refuse corporate donations.

With your vote, I'll bring these values to Washington. For more information and to help, please visit www.mandel4congress.org.

Statements are printed in an order determined by a randomized alphabet drawn in accordance to EC 13112. The names and statements will remain in this order throughout the county and do not rotate as names on the Official Ballot. Statements are volunteered by the candidates and are printed at the candidates expense as submitted. Spelling and grammatical errors have not been corrected (EC 13312).

**STATEMENTS OF CANDIDATES
ASSEMBLY DISTRICT 6**

<p>Sean Frame Occupation: Union Steward, Sacramento County Office of Education</p> <p>I'm a corporate free candidate running to represent us. I see these donations as little more than bribes for votes against our interests. I've seen the housing crisis firsthand - 10% of students in the school district I represented faced housing insecurity, and my own father was unhoused while struggling with mental health.</p> <p>As a 9-year School Board Trustee, I fought for students facing housing/food insecurity and brought high-speed internet to our entire community. As a union steward, I helped negotiate an 18% pay raise for our lowest paid employees and earned the endorsement from CSEA.</p> <p>Wellstone Progressive Democrats/Our Revolution Sacramento endorsed me because they trust me to represent the people, not the powerful. We won't solve our housing crisis if our elected leaders are in the pockets of big developers. As your assemblymember, I will fight to build more affordable housing, stop Wall Street private equity from owning single-family homes, bring back rent control, fund mental health services, and declare a state of emergency on housing.</p> <p>I believe that healthcare should be a right, not a privilege. I'm proud to be endorsed by the National Union of Healthcare Workers, and I stand with them in supporting a Single Payer/Medicare for All plan for all Californians. It's time to focus on providing actual healthcare, not private jets for CEOs.</p> <p>I will fight for solutions that prioritize people over corporate profits, bring carbon emissions to net zero by 2030, and rapidly accelerate the greening of our economy with sustainable, good-paying union jobs.</p>	<p>Paula Villescaz Occupation: Healthcare Policy Director</p> <p>I have lived in this district for 20 years. I know we need results now on homelessness, housing, public safety, tackling our climate crisis, and addressing rising costs of living and healthcare.</p> <p>I'm the first in my family to graduate college. I was lucky to have great public school teachers and counselors. I'm a cancer survivor - access to quality healthcare and good doctors saved my life. I know I have what it takes to overcome the big challenges we face and deliver real solutions. As a school board member, public servant, and policy director, my record of public service is clear: fighting for the Affordable Care Act, securing \$750 million to rebuild our schools and making them safer, and serving on the frontlines of California's COVID emergency public health response.</p> <p>My life changed when I became a mom last year. My commitment to building a better future has a renewed sense of urgency and purpose.</p> <p>Families in Sacramento and across the state are finding it harder to make ends meet and plan for the future. Wages aren't keeping up with inflation, while the costs of food, gas, childcare, and basic necessities soar. I'm dedicated to strengthening every family, and as your Assemblymember, I will fight for you.</p> <p>I have earned a 100% rating by Planned Parenthood Advocates Mar Monte and endorsements from Sacramento Mayor Darrell Steinberg, California's doctors, educators, healthcare workers, construction workers and many others. I'm honored by the trust they have in me to lead our state to a stronger future. Join us.</p> <p>www.PaulaVillescaz.com</p>
--	---

Statements are printed in an order determined by a randomized alphabet drawn in accordance to EC 13112. The names and statements will remain in this order throughout the county and do not rotate as names on the Official Ballot. Statements are volunteered by the candidates and are printed at the candidates expense as submitted. Spelling and grammatical errors have not been corrected (EC 13312).

STATEMENTS OF CANDIDATES
ASSEMBLY DISTRICT 6

<p>Maggy Krell Occupation: Deputy Attorney General</p> <p>As Planned Parenthood’s lawyer, I protected choice and access to healthcare. Here’s how the Sacramento Bee reported my hiring: “Planned Parenthood California brings on a ‘tenacious fighter’ (Maggy Krell) to take on Trump.”</p> <p>As Deputy Attorney General, I was honored by the National Center for Missing & Exploited Children for taking down the largest sex trafficking operation in America. National Public Radio reported it this way: “(Maggy Krell) was going after one of the largest sex trafficking websites in the world... and in large part because of Krell’s effort, it’s been shut down... “ And the Washington Post: “This is such an important step forward for the many people who’ve been combatting human trafficking’ said Maggy Krell...”</p> <p>When immigrant families were ripped apart, I went to the border and volunteered. According to KCRA: “Maggy Krell served as one of the attorneys fighting to reunite a Honduran mother and her 6-year-old son... She was fleeing violence in her home country, according to Krell.”</p> <p>The Anti-Defamation League awarded me the Sherwood Prize for combating hate and bigotry. I’ve been called on as an expert for the Washington Post, NBC News, NPR, USA Today and LA Times. New York University Press recently published my book, “Taking Down Backpage, Fighting the World’s Largest Sex Trafficker, A Prosecutor’s Story.”</p> <p>My entire career has been dedicated to using the law as a force for good. In the Assembly, I will craft laws that make people’s lives better.</p> <p>I live in Land Park with my husband and teenage sons.</p>	<p>Carlos Marquez III Occupation: Civil Rights Advocate/Small Business Owner</p> <p>As a small business owner, nonprofit president, and civil rights leader, I’ve worked with everyone to find common ground and deliver practical solutions without compromising my values. To tackle homelessness and public safety, the skyrocketing cost of living, climate change, and defend our civil rights, we need proven problem-solvers in government, not more career politicians. That’s why I’m running to represent you in the State Assembly.</p> <p>As ACLU California’s executive director, I partnered with Planned Parenthood to enshrine abortion rights into the state constitution, earning a 100% rating from Planned Parenthood Advocates Mar Monte. And I helped pass new investments in public safety and crime prevention. As president of a local non-profit, I established a groundbreaking shelter for homeless youth, and was recognized as a Pride Honoree by the Legislative LGBTQ+ Caucus. As an education advocate, I negotiated a once-in-a-generation agreement between teachers and public charter schools, protecting our public schools and ensuring access to high-quality education options for every student.</p> <p>I’ve delivered by working with both parties, unions and business. I’ll do the same as your Assemblymember to pass tough laws that get illegal guns off our streets, audit government spending on homelessness to ensure programs are accountable for delivering results, fast track the construction of housing, protect our environment, and defend fundamental rights.</p> <p>Please join former U.S. Senator and climate champion Barbara Boxer, Sacramento Region Business Association, and dozens of neighborhood leaders in supporting me. I would be honored to have your vote. www.carlosforsacramento.com</p>
--	---

Statements are printed in an order determined by a randomized alphabet drawn in accordance to EC 13112. The names and statements will remain in this order throughout the county and do not rotate as names on the Official Ballot. Statements are volunteered by the candidates and are printed at the candidates expense as submitted. Spelling and grammatical errors have not been corrected (EC 13312).

STATEMENTS OF CANDIDATES
ASSEMBLY DISTRICT 6

<p>Rosanna Herber Occupation: President, Sacramento Municipal Utility District</p> <p>I moved here from Indiana almost 40 years ago and fell in love with Sacramento. I immediately started working for a Sacramento City Council Member. We started the “Trees for Tomorrow” campaign, a successful 10-year effort to plant one million trees, encouraging the early growth of the Sacramento Tree Foundation.</p> <p>I then worked at SMUD for 20 years, where I established the Community Engagement Department, improving customer service and promoting SMUD’s green programs. I developed agreements to expand businesses and create jobs at Apple, Intel and McClellan Business Park. I worked with the County and surrounding cities to use less energy and go green.</p> <p>After retiring, I was elected to the SMUD Board. There, I led the charge to declare a Climate Emergency, putting SMUD on the path to remove all carbon (pollution) from its electric supply by 2030, a full 15 years before the state. SMUD is doing this while keeping our rates low and helping underserved communities go electric. In fact, SMUD’s rates are now 50% lower than PG&E’s.</p> <p>I’m proud of my work as an environmental advocate. I bring people together to find solutions to tough problems. I’m running for the Assembly to fight climate change, and to work to address the homeless crisis, bring new jobs and housing to our region, and fight for quality education and access to healthcare. State Senator Angelique Ashby, Mayor Darrell Steinberg, and former Mayor Heather Fargo support our campaign. Learn more at www.rosannaherber.org.</p>	
--	--

Statements are printed in an order determined by a randomized alphabet drawn in accordance to EC 13112. The names and statements will remain in this order throughout the county and do not rotate as names on the Official Ballot. Statements are volunteered by the candidates and are printed at the candidates expense as submitted. Spelling and grammatical errors have not been corrected (EC 13312).

STATEMENTS OF CANDIDATES
JUDGE OF THE SUPERIOR COURT OFFICE NUMBER 21

Amy Holliday
Occupation: Assistant Chief Deputy District Attorney

I've dedicated my 21-year career as a Sacramento County Prosecutor to making our homes, neighborhoods and schools safer by holding violent criminals accountable.

As a Superior Court Judge, I will treat everyone who enters my courtroom - victims, jurors, witnesses, defendants and attorneys - in a respectful, fair and equitable manner that ensures justice is served and the community protected.

My experience includes: Sacramento County Assistant Chief Deputy District Attorney in charge of Felony and Cold Case DNA Teams. I led the successful prosecution of several major cold cases, including Joseph DeAngelo, the East Area Rapist/ Golden State Killer. I was named Prosecutor of the Year in 2015 and awarded the Outstanding Victim Service Award in 2014. Additionally, I am a Law Professor and a volunteer coach for St. Francis High School Mock Trial Team and have served as Presiding Judge for the National Ethics Trial Competition.

I'm honored to be endorsed by Superior Court Judges and by Sacramento County's leading public safety officials, including Sheriff Jim Cooper, Sacramento County Police Chiefs, District Attorney Thien Ho, former District Attorneys Anne Marie Schubert and Jan Scully and former Sheriff John McGinness.

I humbly ask for your vote. Please visit www.HollidayforJudge.com to learn more.

Statements are printed in an order determined by a randomized alphabet drawn in accordance to EC 13112. The names and statements will remain in this order throughout the county and do not rotate as names on the Official Ballot. Statements are volunteered by the candidates and are printed at the candidates expense as submitted. Spelling and grammatical errors have not been corrected (EC 13312).

STATEMENTS OF CANDIDATES
MAYOR, CITY OF SACRAMENTO

Richard Pan
Occupation: Physician/Educator/Businessman

I worked for over 20 years to build a healthier, safer, and prosperous Sacramento. As a pediatrician, UC Davis educator, small business owner, and your state representative, I built a track record as a problem solver and coalition builder who delivers results.

I partnered with firefighters to secure millions in federal funds annually for emergency responders, passed tough gun safety and violence prevention laws, balanced budgets, and expanded healthcare coverage to a record number of Californians.

I'm running for Mayor because our city is in crisis. Sacramento wants leadership that will make the tough decisions necessary to solve our biggest challenges and get Sacramento on track.

As Mayor, I will bring my experience as a physician and public health expert to tackle homelessness with a results first approach that includes housing, prevention, treatment, and enforcement. My "Back to Basics" agenda will clean up blight and prioritize city responsiveness to neighborhood issues. I will protect the character of our neighborhoods as we build more affordable middle class housing.

That is why I am supported by trusted leaders including District Attorney Thien Ho, Senator Angelique Ashby, and small business owners across the city. I'd be honored to have your vote.
www.drrichardpan.com

Flojaune "Flo" Cofer
Occupation: Public Health Professional

Why should we trust the people who got Sacramento into this mess to get us out? I'm tired of politicians serving their corporate donors and abandoning the public, so my people-powered campaign rejects corporate PAC money. As a public health expert and four-term chair of the Measure U committee, I'll provide the leadership needed to solve our homelessness and housing crisis, make our streets safer, and create quality jobs while protecting our climate.

At the Department of Public Health, I built coalitions to expand women's health coverage, and decreased infant mortality statewide. I'm an epidemiologist with a PhD in Public Health. For years I've advocated for bold action on housing and workers rights. I'm endorsed by labor unions, small business owners, progressive leaders, and community groups.

My parents were public school teachers and union members. They taught me to fight for our community. I lost my dad at age eleven. He started smoking when Big Tobacco lobbyists lied about the dangers. Since then I've dedicated my life to passing policies that help us live longer and healthier lives.

Sacramento needs new leadership. Let's build a city where everyone can thrive. Join our movement at www.floformayor.com.

Statements are printed in an order determined by a randomized alphabet drawn in accordance to EC 13112. The names and statements will remain in this order throughout the county and do not rotate as names on the Official Ballot. Statements are volunteered by the candidates and are printed at the candidates expense as submitted. Spelling and grammatical errors have not been corrected (EC 13312).

STATEMENTS OF CANDIDATES
MAYOR, CITY OF SACRAMENTO

Kevin McCarty

Occupation: Assemblymember/Father

I understand firsthand how public programs can help working families. Growing up in Sacramento, I watched my mom struggle to raise four children alone. Subsidized childcare and after-school sports programs kept us safe, allowing my mother to go to work and finish college. Memories of her obstacles and success guide me today as I run for Mayor.

Sacramento is facing serious challenges, but I am not quitting on our great city. The next generation, including my twin daughters, is counting on us to ensure safe neighborhoods, protect our environment, create good jobs, and provide affordable housing options for everyone, not just the few.

I know that tackling our biggest problems like homelessness can be solved with the right leadership and policies. We need to act with more urgency clearing our sidewalks and getting people off the streets — with emergency shelter, services and treatment and pathways to permanent housing.

My experience as a Housing and Redevelopment Commissioner, City Councilmember and State Assemblymember prepares me for this critical time in our city.

I'd be honored to earn your vote and be your Mayor. Please contact me and learn more about my campaign at www.mccartyformayor.com

Steve Hansen

Occupation: Small Businessman/Housing Advocate

As a father of two, a small businessman, and a former City Councilmember, I'm running for mayor because the status quo is not working for Sacramento families. The rising cost of living, crime, and homelessness are spiraling out of control. It's unacceptable. We need a Mayor who will fight for change.

As Mayor, I will accelerate the use of Care Courts to get severely unwell individuals off the streets and into treatment. I'll work to expand services - like the Triage Center at Capitol Park I helped create - and expand the number of shelter beds. I'll increase funding to recruit and retain police officers, park rangers, firefighters and paramedics to improve neighborhood safety and reduce emergency response times.

Together, we can solve our housing affordability crisis by cutting red tape to build thousands of new units. When I was on the City Council, I passed plans to build 10,000 new units of housing on under-used properties.

Our campaign has been endorsed by small businesses, local police, and civil rights organizations - because they know that together, we can build a thriving, safer Sacramento.

I hope to earn your vote by March 5. Learn more and join us at Steve4Sacramento.com.

Statements are printed in an order determined by a randomized alphabet drawn in accordance to EC 13112. The names and statements will remain in this order throughout the county and do not rotate as names on the Official Ballot. Statements are volunteered by the candidates and are printed at the candidates expense as submitted. Spelling and grammatical errors have not been corrected (EC 13312).

STATEMENTS OF CANDIDATES
COUNCIL MEMBER, CITY OF SACRAMENTO DISTRICT 6

<p>Kevin Rooney Occupation: Plumbing Contractor</p> <p>Hello, my name is Kevin Rooney. I am running for Sacramento City Council, District 6. I'm a fifth generation Sacramentan on both sides of my family. On my father's side 1848, on my mother's side 1846, then known as New Helvetia. Homelessness and improving public safety are among my top priorities as your City Council representative. If elected, I will prioritize public safety by working diligently with law enforcement agencies to address crime and improve neighborhood security. As a small business owner, the challenge of working on difficult issues excites me. Education is the foundation of a flourishing community. I will advocate for expanded educational opportunities for all residents, including access to quality schools, after school programs and vocational training. Lastly, I am passionate about civic engagement and ensuring that everyone's voices are heard. I will actively engage with residents, listen to their concerns and work toward finding solutions that benefit our community as a whole. I am committed to serving District 6 with honesty, integrity and a fresh perspective. Work with me. I am confident we can build a stronger, cleaner and safer community.</p>	<p>Eric Guerra Occupation: Sacramento City Councilmember, District 6</p> <p>I first ran for City Council to serve you, the diverse neighborhoods of District 6. Together we've achieved a lot, but there is still more work to do.</p> <p>Since day one I focused on supporting working families by growing childcare and after-school options. I've tackled homelessness and housing head-on. I secured tenant protection and rental assistance programs to help families during the pandemic. I moved forward multiple affordable housing projects and a mental health substance abuse crisis center. I secured millions of dollars to address human trafficking and secured funding to expand women's shelters and services to help homeless women and children out of poverty.</p> <p>I expanded local manufacturing jobs in the Power Inn corridor so families can work locally. I focused on our air quality and safe routes to school by securing bike and pedestrian safety improvements. I secured funding to increase the safety of our parks and provide improvements, so our neighborhoods have clean and safe open spaces.</p> <p>I'm proudly endorsed by our firefighters, park rangers, and peace officers. I'm endorsed by our construction workers building the housing we desperately need. I would be honored to earn your vote and continue our work together. www.electericguerra.com @electericguerra</p>
---	--

Statements are printed in an order determined by a randomized alphabet drawn in accordance to EC 13112. The names and statements will remain in this order throughout the county and do not rotate as names on the Official Ballot. Statements are volunteered by the candidates and are printed at the candidates expense as submitted. Spelling and grammatical errors have not been corrected (EC 13312).

STATEMENTS OF CANDIDATES
COUNCIL MEMBER, CITY OF SACRAMENTO DISTRICT 6

Katherine “KC” Schuft
Occupation: Real Estate Agent

I am a NorCal native, lived in Sacramento for 23 years, and 20 of those have been in my beloved Colonial Heights where I served as a volunteer leader in our neighborhood association for 10 years. In the last redistricting, my neighborhood was left out in a deferred area without a councilmember to support and fight for us. Over the last two years, we have had to fight for ourselves. I realized many of my neighbors thought they were alone, so I organized a coalition to create a louder voice this past summer. Together, we made our neighborhood safer by making our city officials listen to us. Why do we have to fight for safety and quality public goods? I realized that many lost confidence in our local government over the last few years. I know I can bring that back. I am about action and not words. I am not a politician. I want to hold our government accountable for its failings, bring transparency and integrity back, implement a plan to help our unhoused that tells them where they can go, address the fentanyl crisis that also impacts our unhoused residents. I will fiercely fight for our neighborhoods!

Statements are printed in an order determined by a randomized alphabet drawn in accordance to EC 13112. The names and statements will remain in this order throughout the county and do not rotate as names on the Official Ballot. Statements are volunteered by the candidates and are printed at the candidates expense as submitted. Spelling and grammatical errors have not been corrected (EC 13312).

CITY OF SACRAMENTO

MEASURE C

“Shall the measure amending the City of Sacramento’s perpetual business operations tax – by increasing the gross receipts taxable threshold to \$100,000, setting new flat tax rates for professionals (\$684), setting new flat tax rates for nonexempt residential rentals, hotels, and short-term rentals (\$114, plus 2.85/unit above thresholds), and setting new maximum annual tax liability, all with yearly cost-of-living adjustments for an estimated annual increase of \$6,000,000 for general governmental use - be adopted?”

IMPARTIAL ANALYSIS OF MEASURE C Prepared by Sacramento City Attorney

The Sacramento City Council has placed Measure C on the ballot. Measure C would amend the Sacramento City Code relating to business operations taxes.

All non-exempt businesses that operate in the City of Sacramento or do business with the City of Sacramento must pay a business operation tax (“BOT”).

The current BOT rates (except for cannabis businesses) were adopted in 1991. The annual tax obligation of each business depends on its business type. Here is Measure C’s effect on the five business-type rates:

Gross Receipts (applies to most businesses):

Current – if gross receipts exceed threshold of \$10,000, tax is \$30 plus \$0.0004 for each dollar over threshold; under that threshold, tax is \$30

Measure C – if gross receipts exceed threshold of \$100,000, tax is \$50 plus \$0.0004 for each dollar over threshold; under that threshold, tax is \$50

Professionals:

Current – for non-broker professional businesses, tax is \$75, \$150, or \$300, depending on the number of years licensed, plus \$30 per professional employee; real estate brokers, insurance brokers, and stockbrokers pay \$100 for principal broker plus \$30 per employee, agent, representative, or supervised independent contractor

Measure C – for non-broker professional businesses, tax would be \$684 plus \$68 per professional employee; for insurance brokers and stockbrokers, tax would be \$684 plus \$68 per employee, agent, representative, or supervised independent contractor; for real estate brokers, tax would be phased-in at \$150, \$200, and \$228, plus \$68 per employee, agent, representative, or supervised independent contractor

Contractors (businesses doing work that requires a city building permit):

No change in rates

Housing and shelter:

Current – persons renting residential real property pay a tax of \$25, plus \$1.75/rental unit over four; hotels/motels pay a tax of \$50, plus \$0.75/rental unit over four

Measure C – for persons renting residential real property, the rate would be \$114, plus \$2.85/rental unit above one; for hotels/motels/short-term rentals, the rate would be \$114, plus \$2.85/rental unit above one

Cannabis-related businesses:

Not affected by Measure C

Measure C would also change the maximum annual tax liability for businesses other than cannabis businesses. Currently, the maximum liability for all businesses other than cannabis businesses is \$5000. Measure C would change that maximum as follows:

- July 1, 2024, maximum = \$25,000
- July 1, 2025, maximum = \$50,000
- July 1, 2026, maximum = \$75,000
- July 1, 2027, maximum = \$100,000
- July 1, 2028, maximum = \$125,000

Additionally, all new rates and limits created by Measure C would be subject to annual cost-of-living adjustments. Adjustments to the gross receipts threshold and most flat rates start in 2025. For real estate brokers, the flat rate adjustments start in 2027. Adjustments to the maximum annual tax liability start in 2029.

If approved, the measure would be effective July 1, 2024.

• • •

A “yes” vote is in favor of amending the Sacramento City Code relating to the business operations tax. A “no” vote is against amending the code. A majority of “yes” votes is required to pass Measure C.

s/Susana Alcala Wood
City Attorney

*****YOU CAN FIND THE MEASURE ARGUMENTS FOLLOWING THE FULL TEXT OF THIS MEASURE*****

ORDINANCE 2023-0023

Adopted by the Sacramento City Council

November 14, 2023

An Ordinance Amending Various Sections of, and Adding a Section to, Article IV of Chapter 3.08 of the Sacramento City Code, Relating to the Business Operations Tax

BE IT ENACTED BY THE COUNCIL OF THE CITY OF SACRAMENTO:

SECTION 1.

Section 3.08.170 of the Sacramento City Code is hereby amended to read as follows:

3.08.170 Gross receipts.

Every person not falling within the categories described in sections 3.08.180, 3.08.190, 3.08.200, and 3.08.205 shall pay an annual business operations tax as follows:

- A. Every person that has gross receipts of \$100,000 or less shall pay a flat tax of \$50 for each year.
- B. Every person that has gross receipts in excess of \$100,000 shall pay a flat tax of \$50, plus \$.0004 for each dollar of gross receipts in excess of \$100,000 for the reporting period.
- C. Maximum tax. The maximum annual tax liability for any person under this section is as set forth in section 3.08.255.
- D. Flat tax rate adjustment. The gross receipts threshold amount and the flat tax rates in this section shall be adjusted annually as provided in section 3.08.255.

SECTION 2.

Section 3.08.180 of the Sacramento City Code is hereby amended to read as follows:

3.08.180 Professionals.

- A. Professionals—General. Every person engaged in the profession of: accountant, architect, attorney, audiologist, bacteriologist, certified public accountant, engineer, dentist, mortician, optometrist, osteopath, physician, podiatrist, psychologist, surgeon, or veterinarian shall pay a flat annual business operations tax of \$684.

Nothing in this subsection shall be construed or deemed to apply to any person engaged in any of the professions enumerated in this subsection solely as the employee of any other person conducting, carrying on or managing such business, occupations or professions in the city, except, however, that each such employee who has a contractual right to participate in the income or profits of the business, or is a shareholder of a professional corporation organized pursuant to section 13400 et seq., of the California Corporations Code must pay the tax.

Every person who employs an individual who would be subject to a business operations tax under this section if the individual was not exempted from the payment of said tax by the preceding paragraph shall pay a flat annual business operations tax of \$68 for each such exempt individual in their employ.

- B. Professionals—Insurance Brokers; Stockbrokers. Every person engaged in the business insurance broker or stockbroker, whether full or part-time, shall pay a flat annual business operations tax of \$684 for the principal broker or broker of record plus a flat tax of \$68 for each employee, agent, representative, or independent contractor subject to supervision by a principal broker or broker of record who devotes time to soliciting or writing insurance policies, or working as a salesperson or floorperson.

- C. Professionals—Real Estate Brokers. Every person engaged in the business of real estate broker, whether full or part-time, shall pay a flat annual business operations tax as provided in subsection F for the principal broker or broker of record plus a flat tax of \$68 for each employee, agent, representative, or independent contractor subject to supervision by a principal broker or broker of record who devotes time to handling of rents, listing property, or collecting or selling property.
- D. Maximum tax. The maximum annual tax payable by any firm under provisions of this section is as set forth in section 3.08.255. "Firm" is defined as any professional corporation, partnership, or other business entity whose individual members share in the profits of the business entity.
- E. Revenue measure. Nothing contained in this chapter shall be construed as giving the city council, or any of the officers of the city in charge of administration of this chapter, any regulatory powers over any licensee who is engaged in the practice of a profession, trade, or calling and is one whose privilege to so engage in such profession, trade or calling is granted by the state or any of its agencies. As to such persons, and as indicated in section 3.08.020, this chapter shall be construed as existing for revenue purposes only.
- F. Flat tax rates and adjustments.
 - 1. The flat tax rates in subsections A and B, as well as the per-employee flat tax rate in subsection C, shall be adjusted annually as provided in section 3.08.255.
 - 2. Real estate broker tax rates are as follows:
 - a. Effective July 1, 2024, the tax rate is \$150.
 - b. Effective July 1, 2025, the tax rate is \$200.
 - c. Effective July 1, 2026, the tax rate is \$228.
 - d. Effective each July 1 thereafter, the tax rate shall be adjusted annually as provided in section 3.08.255.

SECTION 3.

Section 3.08.190 of the Sacramento City Code is hereby amended to read as follows:

3.08.190 Contractors.

- A. Every person engaged in any type of business activity as a contractor which requires a city building permit shall pay a business operations tax at the time the building permit is issued at the rate of \$0.40 per \$1,000 for each \$1,000 or fraction thereof of the value used to determine the charge for the building permit.
- B. The maximum annual tax payable by any person under this section is as set forth in section 3.08.255. It shall be the responsibility of the contractor who has paid the maximum tax to establish at the time a building permit is issued that the maximum has been reached and that no additional tax is due.

SECTION 4.

Section 3.08.200 of the Sacramento City Code is hereby amended to read as follows:

3.08.200 Housing and shelter.

- A. Rental of residential real property. Except for short-term rentals as defined in section 17.228.104.D, every person engaging in the business of offering residential real property for rental shall pay a flat annual business operations tax of \$114 plus a flat tax of \$2.85 for each rental unit in excess of four units. Any person with fewer than four units is exempt from payment of the business operations tax.
- B. Hotels, motels, short-term rentals. Every person engaging in the business of renting out accommodations substantially on a transient occupancy basis, including short-term rentals as defined in section 17.228.104.D, shall pay a flat annual business operations tax of \$114 plus a flat tax of \$2.85 for each rental unit in excess of one unit per situs.
- C. Rental of nonresidential real property. Persons engaging in the business of offering nonresidential real property for lease or rental shall be taxed pursuant to section 3.08.170.
- D. Maximum tax. The maximum annual tax liability for any person under subsection A, and for any situs under subsection B, is as set forth in section 3.08.255.
- E. Flat tax rate adjustment. The flat tax rates in this section shall be adjusted annually as provided in section 3.08.255.

SECTION 5.

Section 3.08.240 of the Sacramento City Code is hereby amended to read as follows:

3.08.240 Penalties.

If a business operations tax owed under this chapter is not paid within 30 days of the date the tax is due and payable, a penalty shall be added to the unpaid amount. If the tax is still delinquent after an additional 30 days, an additional penalty shall be added to the unpaid amount. The amount of these penalties shall be as established by city council resolution.

SECTION 6.

Section 3.08.255 is hereby added to article IV of chapter 3.08 of the Sacramento City Code, to read as follows:

3.08.255 Maximum tax and adjustments.

- A. Maximum tax. The maximum annual tax liability under sections 3.08.170, 3.08.180, 3.08.190, and 3.08.200 is as follows:
 - 1. Effective July 1, 2024, the maximum annual tax liability is \$25,000.

2. Effective July 1, 2025, the maximum annual tax liability is \$50,000.
3. Effective July 1, 2026, the maximum annual tax liability is \$75,000.
4. Effective July 1, 2027, the maximum annual tax liability is \$100,000.
5. Effective July 1, 2028, the maximum annual tax liability is \$125,000.
6. Effective each July 1 thereafter, the maximum annual tax liability shall be increased in proportion to the increase in the Bureau of Labor Statistics Consumer Price Index for All Urban Consumers, San Francisco/Oakland/San Jose area (1982—1984=100) (or any successor measure) from January 1st through December 31st of the immediately preceding year.

B. Gross receipts threshold and flat tax rate adjustments. Effective July 1, 2025 and each July 1 thereafter, the gross receipts threshold amount in section 3.08.170 and the flat tax rates set forth in sections 3.08.170, 3.08.180, and 3.08.200 shall be increased in proportion to the increase in the Bureau of Labor Statistics Consumer Price Index for All Urban Consumers, San Francisco/Oakland/San Jose area (1982—1984=100) (or any successor measure) from January 1st through December 31st of the immediately preceding year.

SECTION 7. Rate adjustments.

Notwithstanding any tax rate or maximum annual tax liability imposed by this ordinance, the city council may, in its discretion, at any time by resolution implement any lower tax rate or maximum annual tax liability it deems appropriate, and may by resolution increase such tax rate or maximum annual tax liability, not to exceed the tax rate or maximum annual tax liability established under this ordinance.

SECTION 8. Severability.

If any portion of this ordinance is for any reason held to be invalid or unenforceable by a court of competent jurisdiction, the remaining portions of this ordinance shall remain in effect. The people of the City of Sacramento hereby declare that they would have adopted each portion of this ordinance, notwithstanding the fact that any one or more portions of this ordinance is declared invalid or unenforceable and, to that end, the provisions of this ordinance are severable.

SECTION 9. Majority Approval; Effective Date.

This ordinance shall be effective only if approved by a majority of the voters voting on this ordinance and shall go into effect on July 1, 2024.

ARGUMENT IN FAVOR OF MEASURE C

This measure will modernize an outdated tax that has not been updated since 1991, more than 32 years ago; protect small and medium-sized businesses; and raise revenue to support essential City services such as police, fire, and park maintenance. Today, the maximum Business Operations Tax paid by any business in Sacramento is \$5,000 – regardless of whether it's a corner store or a giant corporation. This measure will gradually increase the maximum amount so that large businesses pay their fair share, but also have certainty about the amount they will owe.

This measure further protects small and medium-sized businesses by increasing the dollar threshold at which businesses are exempt from paying this tax. A medium-sized, \$10 million per year business, such as a local restaurant or grocer, actually would see their taxes drop under this measure. The largest increases would be for businesses with revenue of \$500 million or more. The measure also contains future adjustments for inflation, which the City's current Business Operations Tax lacks.

Vote Yes on Measure C to modernize the Business Operations Tax, protect small and medium-sized businesses, and support essential City services!

s/Darrell Steinberg

Mayor City of Sacramento

s/Rick Jennings

Councilmember, City of Sacramento

s/Ross Rojek

Co-owner, Capitol Books and There & Back Cafe

s/Trevor Jamison

President of Sacramento Firefighters Local 522

s/Caitly Maple

Councilmember, City of Sacramento

*****NO REBUTTAL TO ARGUMENT IN FAVOR OF MEASURE C WAS FILED*****

*****NO ARGUMENT AGAINST MEASURE C WAS FILED*****

*****NO REBUTTAL TO ARGUMENT AGAINST MEASURE C WAS FILED*****

INFORMATION FOR VOTERS WITH LANGUAGE NEEDS

Information for Voters with Language Needs

Sacramento County provides Ballot Translation Guides and voting support in required languages at the Elections Office and Vote Centers.

- A list of Vote Centers, including their locations and languages, is in this Guide and online at <http://www.elections.saccounty.gov/votecenters/pages/locations.aspx>
- Voters requiring assistance may bring up to 2 helpers
- If you have any questions, please call (916) 875-6451
- If you need to update your language preference, use the form on the back cover of this Guide
- A list of Ballot Translation Guides available and more information on language assistance may be viewed online at <http://www.elections.saccounty.gov/ElectionInformation/Pages/Language-Information.aspx>

Información para votantes con necesidades lingüísticas

El condado de Sacramento brinda boletas de referencia y ayuda para votar en los idiomas requeridos en la oficina de elecciones y los centros de votación.

- Puede encontrar una lista de los centros de votación, incluidas sus ubicaciones e idiomas, en esta guía y en línea en <http://www.elections.saccounty.gov/votecenters/pages/locations.aspx>
- Los votantes que requieran asistencia pueden ser acompañados hasta por 2 personas
- Si tiene alguna pregunta, llame al (916) 875-6451
- Si necesita actualizar su preferencia de idioma, use el formulario que aparece en la contraportada de esta guía
- Puede consultar una lista de boletas de referencia disponibles y obtener más información sobre asistencia lingüística en línea en <http://www.elections.saccounty.gov/ElectionInformation/Pages/Language-Information.aspx>

給有語言需求選民的資訊

Sacramento 縣在選舉辦公室和投票中心以要求的語言提供參考選票和投票支持。

- 有關投票中心（包括其地點和語言）的清單，請參閱本指南和造訪網站：
<http://www.elections.saccounty.gov/votecenters/pages/locations.aspx>
- 需要協助的選民最多可攜帶 2 名助手
- 如果您有任何疑問，請致電（916）875-6451
- 如果您需要更新語言偏好，請使用本指南封底上的表格
- 可線上查看可用的參考選票清單和有關語言協助的更多資訊：
<http://www.elections.saccounty.gov/ElectionInformation/Pages/Language-Information.aspx>

Thông tin cho người bỏ phiếu có nhu cầu ngôn ngữ

Quận Sacramento cung cấp lá phiếu tham khảo và hỗ trợ bỏ phiếu bằng các ngôn ngữ được yêu cầu tại Văn phòng Bầu cử và tại các Trung Tâm Bỏ Phiếu.

- Danh sách đầy đủ các Trung Tâm Bỏ Phiếu, bao gồm địa điểm và ngôn ngữ được dùng ở các trung tâm này, có trong tập Hướng dẫn này và có trực tuyến tại <http://www.elections.saccounty.gov/votecenters/pages/locations.aspx>
- Cử tri cần trợ giúp có thể có 2 người trợ giúp đi kèm
- Nếu quý vị có bất cứ thắc mắc nào, xin hãy gọi số (916) 875-6451
- Nếu quý vị cần cập nhật tùy chọn ngôn ngữ của mình, hãy sử dụng biểu mẫu ở trang bìa sau của Hướng dẫn này
- Hiện có danh sách các phiếu bầu tham khảo và thông tin thêm về hỗ trợ ngôn ngữ có thể được xem trực tuyến tại <http://www.elections.saccounty.gov/ElectionInformation/Pages/Language-Information.aspx>

外国語に係るニーズがある有権者のための情報

サクラメント郡は、選挙オフィス及び投票センターにおいて、参考投票及び投票に係る手助けを必要とされる外国語で提供します。

- 投票センターのリストは、その所在地及び対象となる外国語を含め、このガイド及び次のサイトにおいてオンラインで提供されています：<http://www.elections.saccounty.gov/votecenters/pages/locations.aspx>
- 手助けを必要とする有権者は、最大限2名のヘルパーを同伴することができます
- ご質問がある場合は、(916) 875-6451 までお電話ください
- 選好される外国語を更新する必要がある場合は、このガイドの裏表紙にあるフォームをご使用ください
- 利用可能な参考投票のリスト及び外国語に係る手助けに係る詳細は、次のサイトにおいてオンラインでご覧になることができます：
<http://www.elections.saccounty.gov/ElectionInformation/Pages/Language-Information.aspx>

Ntaub Ntawv Rau Cov Pejxeem Pov Npav Uas Tsis Paub Lus Meskas

Nroog Sacramento npaj muaj cov npav rau neeg siv los ua qauv thiab muaj cov kev pab hais ua cov lus uas yuav tsum tau npaj kom muaj nyob rau ntawm Lub Chaw Dhia Dejum Pov Npav Hauv Kev Xaiv Tsa thiab Cov Chaw Pov Npav (Elections Office thiab Vote Centers).

- Muaj ib diam ntawv teev cov chaw Vote Centers, suav nrog cov chaw nyob thiab cov lus uas yuav muaj neeg hais tau nyob ntawm cov chaw ntawd los pab sawv daws, nyob rau hauv Phau Ntawv Qhia ntawm no thiab nyob hauv online ntawm <http://www.elections.saccounty.gov/votecenters/pages/locations.aspx>
- Cov pejxeem pov npav uas yuav tau muaj neeg pab yuav coj tau coob txog li ob tus neeg pab nrog lawv mus
- Yog koj muaj lus nug dabtsi, thov hu (916) 875-6451
- Yog koj yuav tsum tau mus xyuas saib qhov kev pab rau koj yam lus yog muaj nyob rau qhov twg, siv phab ntawv teev npe nyob phab tom qab ntawm Phau Ntawv Qhia ntawm no
- Yog xav tau ib daim ntawv teev cov npav uas neeg yuav siv tau los ua qauv thiab cov lus qhia ntxiv hais txog qhov kev pab rau cov pejxeem uas tsis paub lus Meskas, lawv yuav mus xyuas tau nyob hauv online ntawm <http://www.elections.saccounty.gov/ElectionInformation/Pages/Language-Information.aspx>

Sou-fienx bun Ginv nyei Mienh Dongh Qiemx Faan Waac

“Sacramento” Kau Dih zornng-mbenc ginv nyei sou-zeiv caux tengx nyei jauv ei qiemx zuqc nyei waac yiem Ginv Gong-Mienh caux Ginv nyei Gorn Zaangc.

- Maaiah daan taux Ginv nyei Gorn, liemh jienv dornngx dauh caux cuotv-seix waac, se juangc jienv yiem naaiv kang sou-guv caux “online” yiem <http://www.elections.saccounty.gov/votecenters/pages/locations.aspx>
- Ginv nyei mienh, dongh qiemx zuqc tengx wuov deix haih dorch camv duqv taux 2 laanh tengx nyei mienh gan jienv daaih
- Se gorngv meih maaiah waac-naaic nor, heuc daaih lorz (916) 875-6451
- Se gorngv meih qiemx zuqc tiuv meih eix duqv zuqc nyei waac nor, longc nqa'haav nqaang wuov zeiv Sou-Daan
- Yietc kuaaiv mbenc ziangx ginv nyei sou-daan caux ganh nyungc sou-fienx yiem ganh nyungc waac se duqv mbenc daaih yiem <http://www.elections.saccounty.gov/ElectionInformation/Pages/Language-Information.aspx>

ຊຸມນຸມສຳລັບຜູ້ມີສິດວົງຄະແນນສຽງທີ່ຕ້ອງການຄວາມຊ່ວຍເຫຼືອດ້ານພາສາ

ຊາຄາເມນໂຕຄາວຕ໌ຈັດຫາບັດວົງຄະແນນສຽງອ້າງອີງ (ບັດວົງຄະແນນສຽງສະບັບແປພາສາ) ແລະໃຫ້ການສະໜັບສະໜູນການວົງຄະແນນສຽງເປັນພາສາທີ່ຕ້ອງການ ຢູ່ຫ້ອງການເລືອກຕັ້ງແລະສູນວົງຄະແນນສຽງ

- ລາຍຊື່ສູນວົງຄະແນນສຽງ, ລວມທັງທີ່ຕັ້ງສູນເຫຼົ່ານັ້ນແລະບໍລິການເປັນພາສາຕ່າງໆແມ່ນຢູ່ໃນບົມຄຸ້ມນີ້ແລະທາງອອນລາຍທີ <http://www.elections.saccounty.gov/votecenters/pages/locations.aspx>
- ຜູ້ມີສິດວົງຄະແນນສຽງທີ່ຕ້ອງການຄວາມຊ່ວຍເຫຼືອອາດຈະພາຜູ້ຊ່ວຍເຫຼືອມາກຳໄດ້ 2 ຄົນ
- ຖ້າທ່ານມີຄຳຖາມໃດໆ ກະລຸນາໃຫ້ຫາເບີ (916) 875-6451
- ຖ້າທ່ານຕ້ອງການອັບເດດຂໍ້ມູນພາສາທີ່ທ່ານຖະນັດ, ກະລຸນາໃຊ້ເວບໄຟອມຢູ່ດ້ານຫຼັງຂອງບົມຄຸ້ມນີ້
- ທ່ານສາມາດເຂົ້າເບິ່ງລາຍການບັດວົງຄະແນນສຽງສະບັບແປພາສາ ທີ່ມີໃຫ້ແກ່ຂໍ້ມູນເພີ່ມເຕີມກ່ຽວກັບຄວາມຊ່ວຍເຫຼືອດ້ານພາສາໄດ້ທາງອອນລາຍທີ <http://www.elections.saccounty.gov/ElectionInformation/Pages/Language-Information.aspx>

భష అవసరత ఉన్న ఓటర్లకు సమాచారం

శకరమంటేకంటే ఎన్నెకల కరయలయం, ఓటింగు కేంద్రలలో అవసరమైన భషలలో రెఫరెన్సు బయలబ్లను, ఓటింగు సహాయనే అందినతుందే.

- ఓటు కేంద్రల జబిత, వటి నథనలు, భషలతో సహా ఈ గైడ్ లోను, మరియు ఆన్ లైన్ లోను ఈ లింక్ లో ఉన్నదే
<http://www.elections.saccounty.gov/votecenters/pages/locations.aspx>
- సహాయం కవలనన ఓటర్లు తమతో ఇద్దరు వయక్తులను తీచుకోవచ్చు
- మేకు ఏమైన వరశనలుంటే (916) 875-6451 కి ఫోన్ చేయగలరు
- మేకు కవలనన భషను ఎంచుకోవలంటే ఈ గైడ్ వనుక ఉన్న ఫరం నీ వనియ్గించుకోండి
- అందుబటులో ఉన్న రెఫరెన్సు బయలబ్ల జబిత మరియు భష సహాయనే సంబంధించే మరింత సమాచరనే ఆన్ లైన్ లో ఈ లింక్ లో చూడవచ్చు
<http://www.elections.saccounty.gov/ElectionInformation/Pages/Language-Information.aspx>

زبان سے متعلق ضروریات والے ووٹروں کے لیے معلومات

سكرامینٹو کاؤنٹی، الیکشن آفس اور ووٹ ڈالنے کے مراکز پر مطلوبہ زبانوں میں ریفرنس بیلیٹس اور ووٹ ڈالنے میں اعانت فراہم کرتی ہے۔

- ووٹ ڈالنے کے مراکز، بشمول ان کے مقامات اور زبانوں کی ایک فہرست اس گائیڈ میں اور
<http://www.elections.saccounty.gov/votecenters/pages/locations.aspx> پر آن لائن موجود ہے۔
- جن ووٹروں کو اعانت کی ضرورت ہے وہ 2 مددگار تک لا سکتے ہیں۔
- اگر آپ کا کوئی سوال ہے تو براہ کرم (916) 875-6451 پر کال کریں۔
- اگر آپ کو اپنے زبان کی ترجیح کو اپ ڈیٹ کرنے کی ضرورت ہے، تو اس گائیڈ کے عقبی کور پر موجود فارم کا استعمال کریں۔
- ریفرنس بیلیٹس کی ایک فہرست اور زبان سے متعلق مزید معلومات آن لائن اس پتے پر دیکھی جا سکتی ہے
<http://www.elections.saccounty.gov/ElectionInformation/Pages/Language-Information.aspx>



INFORMATION FOR VOTERS WITH DISABILITIES

ACCESSIBLE VOTE BY MAIL BALLOT OPTION

Voters with disabilities can vote privately and independently by marking their ballot in a screen-readable format from a home computer using their own assistive technology.

Eligible voters are able to access their specific ballot by visiting www.elections.saccounty.gov starting 29 days before Election Day and entering in their information through a secured portal. All ballots must be printed and returned in an envelope that contains the voter's signature.

Voters can return their voted ballot by mail (must be postmarked by Election Day) or at any Ballot Drop Box or Vote Center location.

Questions? Email vbm@saccounty.gov or call (916) 875-6155.

IN-PERSON VOTING

Each Vote Center has three accessible ballot marking devices to vote independently and privately. Please call (916) 875-6100 or email precinctoperations@saccounty.gov for the specific accessibility information of each location.

ELECTION MATERIALS IN ACCESSIBLE FORMATS

An accessible version of this Guide and audio recordings of local measures are available at www.elections.saccounty.gov. Audio recordings of local measures are also available on CD.

Please contact any of the following locations for more information:

- Folsom Library, 411 Stafford Street, Folsom, CA 95630
Phone: (916) 355-7374
- Sacramento Central Library, 828 I Street, Sacramento, CA 95814
Phone: (916) 264-2920
- Voter Registration & Elections, 7000 65th Street, Suite A, Sacramento, CA 95823
Phone: (916) 875-6451

For a large-print version of this County Voter Information Guide, please email voter-outreach@saccounty.gov or call (916) 875-6451.

For more information on accessible voting options, please visit our website at www.elections.saccounty.gov or use your smartphone to scan this QR code:



GO GREEN. GO PAPERLESS.

Tired of paper waste? Consider viewing your County Voter Information Guide electronically and declining to receive it by mail for future elections. Your guide can be viewed online through “My Voter Portal” beginning 29 days before Election Day!

IT’S CONVENIENT! – Access your voting information anytime from anywhere.

IT’S PAPERLESS! – No more booklets filling your mailbox or recycle bin.

IT’S GOOD FOR THE PLANET! – Save trees! Reduce your carbon footprint.

IT’S FREE! – In fact, it saves the taxpayers money on printing and postage.

IT’S OPTIONAL! – You can change how you receive your County Voter Information Guide anytime.

Visit our website at elections.saccounty.gov and click on the “My Voter Portal” banner or scan the QR code.

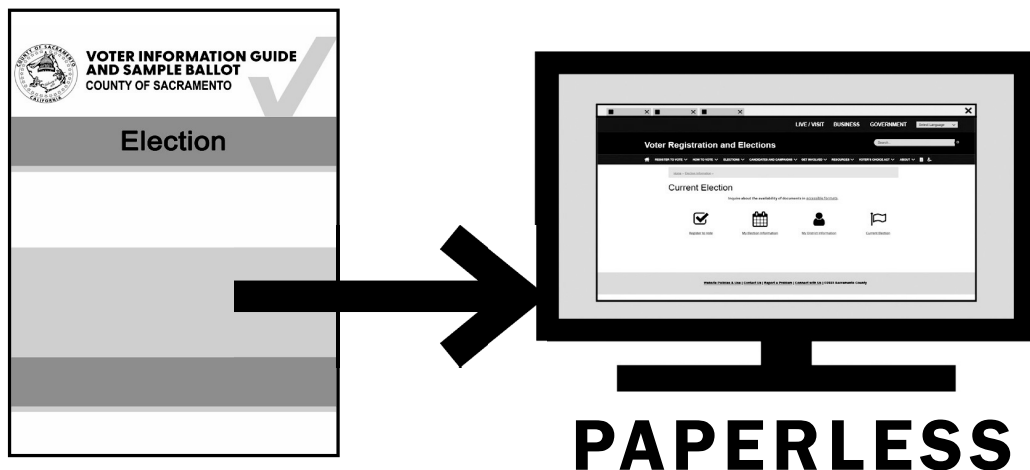

VOTING INSTRUCTIONS

HOW TO MARK YOUR BALLOT

Fill in the oval to the left of your selection completely. Do not sign or initial your official ballot. (See picture below)

WRITE-INS

To vote for a qualified write-in candidate, write in the person's name on the blank line provided and fill in the oval to the left of the write-in line. Do not write in a name that's already printed on the ballot. A list of Qualified Write-in Candidates will be available 10 days before Election Day on our website: www.elections.saccounty.gov.

AVOID OVER-VOTING

To ensure your vote counts, do not vote for more candidates than allowed for each contest.

<input type="radio"/> CANDIDATE 1
<input checked="" type="radio"/> CANDIDATE 2
<input checked="" type="radio"/> CANDIDATE 3 <i>Yes</i>
<input type="radio"/>

HOW TO VOTE BY MAIL

MARK	SIGN	RETURN
If you make any mistakes on your ballot, cross out the wrong oval and fill in the correct oval. Then write "Yes" next to your choice or call (916) 875-6451 for a replacement ballot. Do not sign or initial your official ballot.	Remember to sign your pink postage paid ballot return envelope. Your ballot will not be counted without your signature. Seal the ballot in the envelope.	Return your ballot to any Ballot Drop Box or Vote Center by 8 p.m. Election Day, or mail it back – no stamp needed! Mailing it? Make sure it is postmarked on or before Election Day AND received in the mail by the 7th day after the election.

HOW TO VOTE AT A VOTE CENTER

Request a ballot from an Election Officer. Mark your selections on your ballot.

If you make a mistake, do not correct the error on your ballot. Instead, take your ballot to an Election Officer and request a replacement ballot. They can provide you a new ballot – up to three total.

Drop your marked ballot in the ballot box. Once you have cast your ballot in the box, you cannot receive another ballot.

Questions? Call:
(916) 875-6451 | (800) 762-8019

ONCE YOU HAVE CAST YOUR BALLOT (EITHER BY MAIL, IN A BALLOT DROP BOX, OR AT A VOTE CENTER), YOU CANNOT RECEIVE ANOTHER BALLOT. (EC 3017)

[illegible]

SAMPLE BALLOT

American Independent Party

OFFICIAL BALLOT / BOLETA OFICIAL
Presidential Primary Election / Elección Primaria Presidencial
County of Sacramento / Condado de Sacramento
Tuesday, March 5, 2024 / Martes, 5 de marzo de 2024
American Independent / Americano Independiente

1 of 2

A-I

BT-21

INSTRUCTIONS FOR VOTING:

To vote for a candidate, completely fill in the oval (●) next to the candidate's name or the word "Yes" or "No." To vote for a qualified write-in candidate, write the name in the blank space provided and fill in the oval. (●) Make sure your vote counts, use a Blue or Black ballpoint pen. Do not select more candidates than the number to be elected. You may vote in as many or as few contests as you want. If you make a mistake, ask an election officer or call the Registrar of Voters' Office at (916) 875-6451 for a replacement ballot. A mistake in one contest does not affect the rest of the ballot.

INSTRUCCIONES PARA VOTAR:

Para votar por un candidato, llene completamente el óvalo (●) al lado del nombre del candidato o de la palabra "Si" o "No". Para votar por un candidato calificado por escrito, escriba el nombre en el espacio en blanco provisto y complete el óvalo. (●) Asegúrese de que su voto cuente, así que use un bolígrafo azul o negro. No seleccione más candidatos que el número que debe elegir. Puede votar en tantas o tan pocas contiendas como quiera. Si comete un error, consulte con un funcionario electoral o llame a la Oficina del Registro de Votantes al (916) 875-6451 para obtener una boleta de reemplazo. Un error en una contienda no afecta el resto de la boleta.

PARTY-NOMINATED OFFICES

Voters registered as a member of the same party as the candidates may vote in this primary election for President and party committee. Some parties may allow voters with no party preference to vote in the party's primary election for President.

CARGOS NOMINADOS POR EL PARTIDO

Los votantes registrados como miembros del mismo partido que los candidatos pueden votar en esta elección primaria para presidente y comité del partido. Algunos partidos pueden permitir que votantes sin preferencia partidista voten en las elecciones primarias del partido para presidente.

PRESIDENT OF THE UNITED STATES
PRESIDENTE DE LOS ESTADOS UNIDOS

PRESIDENT OF THE UNITED STATES
PRESIDENTIAL PREFERENCE
PRESIDENTE DE LOS ESTADOS UNIDOS
PREFERENCIAS PRESIDENCIALES

Vote for One / Vote por uno

SAMPLE BALLOT

American Independent Party

<input type="radio"/> JAMES BRADLEY	<div>PL E</div>	<div>CONTINUE VOTING ON THE BACK OF THIS BALLOT CONTINÚE CON SU VOTO EN LA PARTE POSTERIOR DE ESTA BOLETA</div> <div>↑</div>
<input type="radio"/> Write-in / Por Escrito		

1 BT-21 A-I

SAMPLE BALLOT

American Independent Party

VOTER-NOMINATED OFFICES

All voters may vote in these contests. Candidates display a party preference (or None) for the information of voters. This is not a party endorsement or approval.

CARGOS NOMINADOS POR LOS VOTANTES

Todos los votantes podrán votar en estas contiendas.
Los candidatos muestran preferencia de partido (o Ninguna) para la información de los votantes. Esto no constituye respaldo o aprobación de un partido.

UNITED STATES SENATOR
SENADOR DE LOS ESTADOS UNIDOS

There are two U.S. Senate contests on this ballot.

- One for the regular 6-year term ending January 3, 2031
- One for the remainder of the current term ending January 3, 2025

You may vote for both contests.

En esta votación hay dos contiendas para ocupar cargos en el Senado de los EE. UU.

- Una es por todo el período de 6 años que finaliza el 3 de enero de 2031.
- La otra es por lo que resta del período actual, que finaliza el 3 de enero de 2025.

Puede votar en ambas contiendas.

UNITED STATES SENATOR
FULL TERM
SENADOR DE LOS ESTADOS UNIDOS
PERIODO COMPLETO

			Vote for One / Vote por uno
<input type="radio"/> FORREST JONES Party Preference: American Independent Preferencia de partido: Independiente americano No Ballot Designation Sin Designación en la Boleta Electoral	<input type="radio"/> STEFAN SIMCHOWITZ Party Preference: Republican Preferencia de partido: Republicano Art Dealer Comerciante de Arte	<input type="radio"/> HARMESH KUMAR Party Preference: Democratic Preferencia de partido: Demócrata Psychologist/Social Entrepreneur Psicólogo/Emprendedor Social	
<input type="radio"/> BARBARA LEE Party Preference: Democratic Preferencia de partido: Demócrata Congresswoman/Mother Diputada/Madre	<input type="radio"/> CHRISTINA PASCUCCI Party Preference: Democratic Preferencia de partido: Demócrata No Ballot Designation Sin Designación en la Boleta Electoral	<input type="radio"/> JAMES "JIM" MACAULEY Party Preference: Republican Preferencia de partido: Republicano Sales Associate Agente de Ventas	
<input type="radio"/> GAIL LIGHTFOOT Party Preference: Libertarian Preferencia de partido: Libertario Retired Registered Nurse Enfermera Registrada Jubilada	<input type="radio"/> DAVID PETERSON Party Preference: Democratic Preferencia de partido: Demócrata Small Business Owner Dueño de empresa pequeña	<input type="radio"/> STEVE GARVEY Party Preference: Republican Preferencia de partido: Republicano Professional Baseball Representative Representante de Béisbol Profesional	
<input type="radio"/> SARAH SUN LIEW Party Preference: Republican Preferencia de partido: Republicano Pastor/Nonprofit CEO Pastora/Directora ejecutiva de organización sin fines	<input type="radio"/> PERRY POUND Party Preference: Democratic Preferencia de partido: Demócrata Small Business Owner Dueño de empresa pequeña	<input type="radio"/> DENICE GARY-PANDOL Party Preference: Republican Preferencia de partido: Republicano Retired Security Analyst Analista de Seguridad Jubilada	
<input type="radio"/> SHARLETA BASSETT Party Preference: Republican Preferencia de partido: Republicano Businesswoman/Mother/Farmer Empresaria/Madre/Granjera	<input type="radio"/> KATIE PORTER Party Preference: Democratic Preferencia de partido: Demócrata U.S. Representative Representante de EE. UU.	<input type="radio"/> LAURA GARZA Party Preference: None Preferencia de partido: Ninguno Freight Railroad Worker Empleado del Ferrocarril de Carga	

1 BT-21 A-I

Ballot Type 21 Page 42

SAMPLE BALLOT

American Independent Party

<input type="radio"/> JAMES BRADLEY Party Preference: Republican Preferencia de partido: Republicano Chief Executive Officer Director ejecutivo	<input type="radio"/> DOUGLAS H. PIERCE Party Preference: Democratic Preferencia de partido: Demócrata Missing Persons Investigator Investigador de Personas Desaparecidas	<input type="radio"/> SEPI GILANI Party Preference: Democratic Preferencia de partido: Demócrata Physician/Surgeon/Professor Médico/Cirujano/Profesor
<input type="radio"/> MARTIN VEPAUSKAS Party Preference: Republican Preferencia de partido: Republicano Retired Operations Manager Director de Operaciones Jubilado	<input type="radio"/> RAJI RAB Party Preference: Democratic Preferencia de partido: Demócrata Aviator/Educator/Entrepreneur Aviador/Educador/Emprendedor	<input type="radio"/> DON J. GRUNDMANN Party Preference: None Preferencia de partido: Ninguno Doctor of Chiropractic Doctor en Quiropráctica
<input type="radio"/> ERIC EARLY Party Preference: Republican Preferencia de partido: Republicano Business Owner/Attorney Propietario de empresa/Abogado	<input type="radio"/> MARK RUZON Party Preference: None Preferencia de partido: Ninguno Software Engineer Ingeniero de Programas	<input type="radio"/> Write-in / Por Escrito
<input type="radio"/> ADAM B. SCHIFF Party Preference: Democratic Preferencia de partido: Demócrata United States Representative Representante de los Estados Unidos	<input type="radio"/> JONATHAN REISS Party Preference: Republican Preferencia de partido: Republicano No Ballot Designation Sin Designación en la Boleta Electoral	
<input type="radio"/> MAJOR SINGH Party Preference: None Preferencia de partido: Ninguno Software Engineer Ingeniero de Programas	<input type="radio"/> JOHN ROSE Party Preference: Democratic Preferencia de partido: Demócrata Office Manager Gerente de oficina	
UNITED STATES SENATOR PARTIAL / UNEXPIRED TERM SENADOR DE LOS ESTADOS UNIDOS PERIODO PARCIAL/RESTANTE		
<input type="radio"/> CHRISTINA PASCUCCI Party Preference: Democratic Preferencia de partido: Demócrata No Ballot Designation Sin Designación en la Boleta Electoral	<input type="radio"/> SEPI GILANI Party Preference: Democratic Preferencia de partido: Demócrata Physician/Surgeon/Professor Médico/Cirujano/Profesor	<input type="radio"/> ADAM B. SCHIFF Party Preference: Democratic Preferencia de partido: Demócrata United States Representative Representante de los Estados Unidos
<input type="radio"/> KATIE PORTER Party Preference: Democratic Preferencia de partido: Demócrata U.S. Representative Representante de EE. UU.	<input type="radio"/> BARBARA LEE Party Preference: Democratic Preferencia de partido: Demócrata Congresswoman/Mother Diputada/Madre	<input type="radio"/> Write-in / Por Escrito
<input type="radio"/> STEVE GARVEY Party Preference: Republican Preferencia de partido: Republicano Professional Baseball Representative Representante de Béisbol Profesional	<input type="radio"/> ERIC EARLY Party Preference: Republican Preferencia de partido: Republicano Business Owner/Attorney Propietario de empresa/Abogado	CONTINUE VOTING ON NEXT BALLOT CARD CONTINUÉ CON SU VOTO EN LA PRÓXIMA TARJETA DE LA BOLETA

1

BT-21

A-I

SAMPLE BALLOT

American Independent Party

OFFICIAL BALLOT / BOLETA OFICIAL
2 of 2
Presidential Primary Election / Elección Primaria Presidencial
County of Sacramento / Condado de Sacramento
Tuesday, March 5, 2024 / Martes, 5 de marzo de 2024
American Independent / Americano Independiente

BT-21A-I

VOTER-NOMINATED OFFICES	MEMBER OF THE STATE ASSEMBLY	NONPARTISAN OFFICES
All voters may vote in these contests. Candidates display a party preference (or None) for the information of voters. This is not a party endorsement or approval.	MIEMBRO DE LA ASAMBLEA ESTATAL	All voters may vote in these contests. Candidates for these offices do not display a party preference.
CARGOS NOMINADOS POR LOS VOTANTES	ASSEMBLY DISTRICT 6 DISTRITO 6 DE LA ASAMBLEA	CARGOS NO PARTIDISTAS
Todos los votantes podrán votar en estas contiendas.	Vote for One / Vote por uno	Todos los votantes podrán votar en estas contiendas.
Los candidatos muestran preferencia de partido (o Ninguna) para la información de los votantes. Esto no constituye respaldo o aprobación de un partido.	<div><div><input type="radio"/></div><div>ROSANNA HERBER Party Preference: Democratic Preferencia de partido: Demócrata Environmental Advocate Defensora del Medio Ambiente</div></div> <div><div><input type="radio"/></div><div>EMMANUEL AMANFOR Party Preference: Democratic Preferencia de partido: Demócrata Sacramento Housing Commissioner Comisionado de Vivienda de Sacramento</div></div> <div><div><input type="radio"/></div><div>SEAN FRAME Party Preference: Democratic Preferencia de partido: Demócrata Education Union Steward Representante del Sindicato de Educación</div></div> <div><div><input type="radio"/></div><div>PAULA VILLESCAZ Party Preference: Democratic Preferencia de partido: Demócrata Healthcare Policy Director Director de Política de Atención Médica</div></div> <div><div><input type="radio"/></div><div>NIKKI ELLIS Party Preference: Republican Preferencia de partido: Republicano International Trade Advocate Defensora del Comercio Internacional</div></div> <div><div><input type="radio"/></div><div>PRESTON ROMERO Party Preference: Republican Preferencia de partido: Republicano Policy Analyst Analista de Política</div></div>	Los candidatos a estos cargos no muestran preferencia por un partido.
UNITED STATES REPRESENTATIVE REPRESENTANTE DE LOS ESTADOS UNIDOS		JUDICIAL JUDICIAL
CONGRESSIONAL DISTRICT 7 DISTRITO 7 DEL CONGRESO		JUDGE OF THE SUPERIOR COURT OFFICE NO. 21 JUEZ DE LA OFICINA NÚMERO 21 DE LA CORTE SUPERIOR
Vote for One / Vote por uno		Vote for One / Vote por uno
<div><div><input type="radio"/></div><div>DORIS MATSUI Party Preference: Democratic Preferencia de partido: Demócrata U.S. Representative Representante de los Estados Unidos</div></div> <div><div><input type="radio"/></div><div>DAVID LEE MANDEL Party Preference: Democratic Preferencia de partido: Demócrata Human Rights Attorney Abogado de Derechos Humanos</div></div> <div><div><input type="radio"/></div><div>TOM SILVA Party Preference: Republican Preferencia de partido: Republicano Veterans Program Coordinator Coordinador de Programas para Veteranos</div></div>		<div><div><input type="radio"/></div><div>AMY HOLLIDAY County of Sacramento, Deputy District Attorney Condado de Sacramento, Fiscal Adjunto de Distrito</div></div> <div><div><input type="radio"/></div><div>BOBBY P. LUNA Attorney/Adjunct Professor Abogado/Profesor Adjunto</div></div> <div><div><input type="radio"/></div><div>NOEL ANDREW CALVILLO Administrative Law Judge, California Department of Social Services Juez de Derecho Administrativo, Departamento de Servicios Sociales de California</div></div> <div><div><input type="radio"/></div><div></div></div>
		Write-in / Por Escrito
		CITY CIUDAD

SAMPLE BALLOT

American Independent Party

<input type="radio"/>		CITY OF SACRAMENTO CIUDAD DE SACRAMENTO
<input type="radio"/>	MAGGY KRELL Party Preference: Democratic Preferencia de partido: Demócrata Deputy Attorney General Fiscal General Adjunto	
<input type="radio"/>	KEVIN OLMAR MARTINEZ Party Preference: Peace and Freedom Preferencia de partido: Paz y Libertad Union Representative Representante Sindical	STEVE HANSEN Small Businessman Empresario de negocio pequeño
<input type="radio"/>	CARLOS MARQUEZ III Party Preference: Democratic Preferencia de partido: Demócrata Civil Rights Advocate Defensor de derechos civiles	JOSE ANTONIO AVINA, II Marine Corps Captain Capitán del Cuerpo de Marines
<input type="radio"/>	EVAN MINTON Party Preference: Democratic Preferencia de partido: Demócrata Nonprofit Policy Director Director de Política sin Fines de Lucro	FLOJAUNE "FLO" COFER Public Health Professional Profesional de Salud Pública
<input type="radio"/>		JULIUS M. ENGEL Asset Protection Officer Oficial de Protección de Activos
<input type="radio"/>		RICHARD PAN Physician/Educator/Businessman Médico/Educador/Empresario
<input type="radio"/>		KEVIN MCCARTY Assemblymember/Father Miembro de la Asamblea/Padre
<input type="radio"/> Write-in / Por Escrito		<input type="radio"/> Write-in / Por Escrito

PAPER

CONTINUE VOTING ON THE BACK OF THIS BALLOT

CONTINÚE CON SU VOTO EN LA PARTE POSTERIOR DE ESTA BOLETA

2 BT-21 A-I

SAMPLE BALLOT

American Independent Party

MEMBER, CITY COUNCIL, DISTRICT 6 MIEMBRO, CONSEJO MUNICIPAL, DISTRITO 6		CITY CIUDAD
Vote for One / Vote por uno		CITY OF SACRAMENTO CIUDAD DE SACRAMENTO
<input type="radio"/> ERIC GUERRA Sacramento City Councilmember, District 6 Miembro del Consejo Municipal de Sacramento, Distrito 6		C Shall the measure amending the City of Sacramento's perpetual business operations tax – by increasing the gross receipts taxable threshold to \$100,000, setting new flat tax rates for professionals (\$684), setting new flat tax rates for nonexempt residential rentals, hotels, and short-term rentals (\$114, plus 2.85/unit above thresholds), and setting new maximum annual tax liability, all with yearly cost-of-living adjustments for an estimated annual increase of \$6,000,000 for general governmental use - be adopted?
<input type="radio"/> KATHERINE "KC" SCHUFT Real Estate Agent Agente de bienes raíces		
<input type="radio"/> DAVID DRELINGER Legal Document Assistant Asistente de Documentos Legales		
<input type="radio"/> KEVIN ROONEY Plumbing Contractor Contratista de Plomería		
<input type="radio"/>		
Write-in / Por Escrito		C La medida modificará el impuesto perpetuo sobre las operaciones comerciales de la ciudad de Sacramento, aumentando el umbral imponible sobre los ingresos brutos a \$100,000, estableciendo nuevas tasas impositivas fijas para los profesionales (\$684 dólares), estableciendo nuevas tasas impositivas fijas para alquileres residenciales, hoteles y alquileres a corto plazo no exentos (\$114 dólares, más 2,85 por unidad aproximadamente los umbrales) y estableciendo una nueva obligación tributaria anual máxima, todo ello con ajustes anuales por costo de vida para un aumento anual estimado de \$6,000,000 para uso público general, ¿se adoptará?
MEASURES SUBMITTED TO THE VOTERS MEDIDAS PRESENTADAS A LOS VOTANTES		<input type="radio"/> YES / SI
STATE ESTADO		<input type="radio"/> NO / NO
STATE PROPOSITIONS PROPUESTAS ESTATALES		
1 AUTHORIZES \$6.38 BILLION IN BONDS TO BUILD MENTAL HEALTH TREATMENT FACILITIES FOR THOSE WITH MENTAL HEALTH AND SUBSTANCE USE CHALLENGES; PROVIDES HOUSING FOR THE HOMELESS. LEGISLATIVE STATUTE. Amends Mental Health Services Act to provide additional behavioral health services. Fiscal Impact: Shift roughly \$140 million annually of existing tax revenue for mental health, drug, and alcohol treatment from counties to the state. Increased state bond repayment costs of \$310 million		

SAMPLE BALLOT

American Independent Party

annually for 30 years.

Supporters: California Professional Firefighters; CA Assoc. of Veteran Service Agencies; National Alliance on Mental Illness – CA

Opponents: Mental Health America of California; Howard Jarvis Taxpayers Association; CalVoices

1 **AUTORIZA \$6.38 MIL MILLONES EN BONOS PARA CONSTRUIR CENTROS DE TRATAMIENTO DE SALUD MENTAL PARA LAS PERSONAS CON PROBLEMAS DE SALUD MENTAL Y ABUSO DE SUSTANCIAS; PROPORCIONA VIVIENDA A LAS PERSONAS SIN HOGAR. ESTATUTO LEGISLATIVO.** para proporcionar servicios adicionales de salud conductual.

Impacto Fiscal: Transferir aproximadamente \$140 millones anualmente de los ingresos tributarios existentes de los condados al estado para el tratamiento de salud mental, drogas y alcohol. Aumento de costos de los pagos de los bonos estatales de \$310 millones anualmente por 30 años.

Partidarios: Bomberos Profesionales de California; Asociación de California de Agencias de Servicios para Veteranos; Alianza Nacional para la Enfermedad Mental – CA

Opositores: Mental Health America of California; Howard Jarvis Taxpayers Association; CalVoices

☐ **YES / SI**

☐ **NO / NO**

2

BT-21

END OF BALLOT
FIN DE LA BOLETA

A-I

SAMPLE BALLOT

Democratic Party

OFFICIAL BALLOT / BOLETA OFICIAL
Presidential Primary Election / Elección Primaria Presidencial
County of Sacramento / Condado de Sacramento
Tuesday, March 5, 2024 / Martes, 5 de marzo de 2024
Democratic / Demócrata

1 of 2

BT-21 DEM

INSTRUCTIONS FOR VOTING:
To vote for a candidate, completely fill in the oval (●) next to the candidate's name or the word "Yes" or "No." To vote for a qualified write-in candidate, write the name in the blank space provided and fill in the oval. (●) Make sure your vote counts, use a Blue or Black ballpoint pen. Do not select more candidates than the number to be elected. You may vote in as many or as few contests as you want. If you make a mistake, ask an election officer or call the Registrar of Voters' Office at (916) 875-6451 for a replacement ballot. A mistake in one contest does not affect the rest of the ballot.

INSTRUCCIONES PARA VOTAR:
Para votar por un candidato, llene completamente el óvalo (●) al lado del nombre del candidato o de la palabra "Sí" o "No". Para votar por un candidato calificado por escrito, escriba el nombre en el espacio en blanco provisto y complete el óvalo. (●) Asegúrese de que su voto cuente, así que use un bolígrafo azul o negro. No seleccione más candidatos que el número que debe elegir. Puede votar en tantas o tan pocas contiendas como quiera. Si comete un error, consulte con un funcionario electoral o llame a la Oficina del Registro de Votantes al (916) 875-6451 para obtener una boleta de reemplazo. Un error en una contienda no afecta el resto de la boleta.

<div>PARTY-NOMINATED OFFICES Voters registered as a member of the same party as the candidates may vote in this primary election for President and party committee. Some parties may allow voters with no party preference to vote in the party's primary election for President.</div>	DEMOCRATIC COUNTY CENTRAL COMMITTEE COMITÉ CENTRAL DEMOCRÁTICO DEL CONDADO	
<div>CARGOS NOMINADOS POR EL PARTIDO Los votantes registrados como miembros del mismo partido que los candidatos pueden votar en esta elección primaria para presidente y comité del partido. Algunos partidos pueden permitir que votantes sin preferencia partidista voten en las elecciones primarias del partido para presidente.</div>	MEMBER, COUNTY CENTRAL COMMITTEE, DISTRICT 1 MIEMBRO, COMITÉ CENTRAL DEL CONDADO, DISTRITO 1	
	Vote for no more than Six Vote por no más de seis	
	<div>ERIC GUERRA Sacramento City Councilmember Miembro del Consejo Municipal de Sacramento</div>	<div>DAVID LEE MANDEL Human Rights Attorney Abogado de Derechos Humanos</div>
	<div>SHIRLEY L. TOY Retired Registered Nurse Enfermera Registrada Jubilada</div>	<div>Write-in / Por Escrito</div>
<div>PRESIDENT OF THE UNITED STATES PRESIDENTE DE LOS ESTADOS UNIDOS</div>	<div>TAMIKA L'ECLUSE Nonprofit Executive Director Director Ejecutivo de Organización Sin Fines de Lucro</div>	<div>Write-in / Por Escrito</div>

SAMPLE BALLOT

Democratic Party

<div>PRESIDENT OF THE UNITED STATES PRESIDENTIAL PREFERENCE PRESIDENTE DE LOS ESTADOS UNIDOS PREFERENCIAS PRESIDENCIALES</div> <div>Vote for One / Vote por uno</div>		<div><div><input type="radio"/> BRENDA L. BORGE Educator Educatora</div><div><input type="radio"/> ANDRÉS RAMOS Affordable Housing Commissioner Comisionado de Vivienda Asequible</div><div><input type="radio"/> MOHAMMAD "MO" KASHMIRI Parent/Education Advocate Padre/Defensor de la Educación</div><div><input type="radio"/> FATIMA MALIK Associate Planner Planificador Asociado</div></div> <div>Write-in / Por Escrito</div>
<div><input type="radio"/> MARIANNE WILLIAMSON</div>	<div><input type="radio"/> DEAN PHILLIPS</div>	
<div><input type="radio"/> ARMANDO "MANDO" PEREZ-SERRATO</div>		
<div><input type="radio"/> STEPHEN P LYONS</div>		
<div><input type="radio"/> EBAN CAMBRIDGE</div>		
<div><input type="radio"/> GABRIEL CORNEJO</div>		
<div><input type="radio"/> PRESIDENT R BODDIE</div>		
<div><input type="radio"/> JOSEPH R BIDEN JR</div>		
<div><input type="radio"/></div>	<div>Write-in / Por Escrito</div>	

1 BT-21 DEM

CONTINUE VOTING ON THE BACK OF THIS BALLOT
CONTINÚE CON SU VOTO EN LA PARTE POSTERIOR DE ESTA BOLETA

SAMPLE BALLOT

Democratic Party

VOTER-NOMINATED OFFICES			
All voters may vote in these contests. Candidates display a party preference (or None) for the information of voters. This is not a party endorsement or approval.			
CARGOS NOMINADOS POR LOS VOTANTES			
Todos los votantes podrán votar en estas contiendas. Los candidatos muestran preferencia de partido (o Ninguna) para la información de los votantes. Esto no constituye respaldo o aprobación de un partido.			
UNITED STATES SENATOR SENADOR DE LOS ESTADOS UNIDOS			
There are two U.S. Senate contests on this ballot. <ul style="list-style-type: none">One for the regular 6-year term ending January 3, 2031One for the remainder of the current term ending January 3, 2025 You may vote for both contests.			
En esta votación hay dos contiendas para ocupar cargos en el Senado de los EE. UU. <ul style="list-style-type: none">Una es por todo el período de 6 años que finaliza el 3 de enero de 2031.La otra es por lo que resta del período actual, que finaliza el 3 de enero de 2025. Puede votar en ambas contiendas.			
UNITED STATES SENATOR FULL TERM SENADOR DE LOS ESTADOS UNIDOS PERIODO COMPLETO			
<input type="radio"/> FORREST JONES Party Preference: American Independent Preferencia de partido: Independiente americano No Ballot Designation Sin Designación en la Boleta Electoral	<input type="radio"/> STEFAN SIMCHOWITZ Party Preference: Republican Preferencia de partido: Republicano Art Dealer Comerciante de Arte	<input type="radio"/> HARMESH KUMAR Party Preference: Democratic Preferencia de partido: Demócrata Psychologist/Social Entrepreneur Psicólogo/Empleador Social	Vote for One / Vote por uno
<input type="radio"/> BARBARA LEE Party Preference: Democratic Preferencia de partido: Demócrata Congresswoman/Mother Diputada/Madre	<input type="radio"/> CHRISTINA PASCUCCI Party Preference: Democratic Preferencia de partido: Demócrata No Ballot Designation Sin Designación en la Boleta Electoral	<input type="radio"/> JAMES "JIM" MACAULEY Party Preference: Republican Preferencia de partido: Republicano Sales Associate Agente de Ventas	
<input type="radio"/> GAIL LIGHTFOOT Party Preference: Libertarian Preferencia de partido: Libertario Retired Registered Nurse Enfermera Registrada Jubilada	<input type="radio"/> DAVID PETERSON Party Preference: Democratic Preferencia de partido: Demócrata Small Business Owner Dueño de empresa pequeña	<input type="radio"/> STEVE GARVEY Party Preference: Republican Preferencia de partido: Republicano Professional Baseball Representative Representante de Béisbol Profesional	
<input type="radio"/> SARAH SUN LIEW Party Preference: Republican Preferencia de partido: Republicano Pastor/Nonprofit CEO Pastora/Directora ejecutiva de organización sin fines	<input type="radio"/> PERRY POUND Party Preference: Democratic Preferencia de partido: Demócrata Small Business Owner Dueño de empresa pequeña	<input type="radio"/> DENICE GARY-PANDOL Party Preference: Republican Preferencia de partido: Republicano Retired Security Analyst Analista de Seguridad Jubilada	
<input type="radio"/> SHARLETA BASSETT Party Preference: Republican Preferencia de partido: Republicano Businesswoman/Mother/Farmer Empresaria/Madre/Granjera	<input type="radio"/> KATIE PORTER Party Preference: Democratic Preferencia de partido: Demócrata U.S. Representative Representante de EE. UU.	<input type="radio"/> LAURA GARZA Party Preference: None Preferencia de partido: Ninguno Freight Railroad Worker Empleado del Ferrocarril de Carga	

SAMPLE BALLOT

Democratic Party

<input type="radio"/> JAMES BRADLEY Party Preference: Republican Preference de partido: Republicano Chief Executive Officer Director ejecutivo	<input type="radio"/> DOUGLAS H. PIERCE Party Preference: Democratic Preference de partido: Demócrata Missing Persons Investigator Investigador de Personas Desaparecidas	<input type="radio"/> SEPI GILANI Party Preference: Democratic Preference de partido: Demócrata Physician/Surgeon/Professor Médico/Cirujano/Profesor
<input type="radio"/> MARTIN VEPAUSKAS Party Preference: Republican Preference de partido: Republicano Retired Operations Manager Director de Operaciones Jubilado	<input type="radio"/> RAJI RAB Party Preference: Democratic Preference de partido: Demócrata Aviator/Educator/Entrepreneur Aviador/Educador/Emprendedor	<input type="radio"/> DON J. GRUNDMANN Party Preference: None Preference de partido: Ninguno Doctor of Chiropractic Doctor en Quiropráctica
<input type="radio"/> ERIC EARLY Party Preference: Republican Preference de partido: Republicano Business Owner/Attorney Propietario de empresa/Abogado	<input type="radio"/> MARK RUZON Party Preference: None Preference de partido: Ninguno Software Engineer Ingeniero de Programas	<input type="radio"/> Write-in / Por Escrito
<input type="radio"/> ADAM B. SCHIFF Party Preference: Democratic Preference de partido: Demócrata United States Representative Representante de los Estados Unidos	<input type="radio"/> JONATHAN REISS Party Preference: Republican Preference de partido: Republicano No Ballot Designation Sin Designación en la Boleta Electoral	
<input type="radio"/> MAJOR SINGH Party Preference: None Preference de partido: Ninguno Software Engineer Ingeniero de Programas	<input type="radio"/> JOHN ROSE Party Preference: Democratic Preference de partido: Demócrata Office Manager Gerente de oficina	
UNITED STATES SENATOR PARTIAL / UNEXPIRED TERM SENADOR DE LOS ESTADOS UNIDOS PERIODO PARCIAL/RESTANTE		
<input type="radio"/> CHRISTINA PASCUCCI Party Preference: Democratic Preference de partido: Demócrata No Ballot Designation Sin Designación en la Boleta Electoral	<input type="radio"/> SEPI GILANI Party Preference: Democratic Preference de partido: Demócrata Physician/Surgeon/Professor Médico/Cirujano/Profesor	<input type="radio"/> ADAM B. SCHIFF Party Preference: Democratic Preference de partido: Demócrata United States Representative Representante de los Estados Unidos
<input type="radio"/> KATIE PORTER Party Preference: Democratic Preference de partido: Demócrata U.S. Representative Representante de EE. UU.	<input type="radio"/> BARBARA LEE Party Preference: Democratic Preference de partido: Demócrata Congresswoman/Mother Diputada/Madre	<input type="radio"/> Write-in / Por Escrito
<input type="radio"/> STEVE GARVEY Party Preference: Republican Preference de partido: Republicano Professional Baseball Representative Representante de Béisbol Profesional	<input type="radio"/> ERIC EARLY Party Preference: Republican Preference de partido: Republicano Business Owner/Attorney Propietario de empresa/Abogado	CONTINUE VOTING ON NEXT BALLOT CARD CONTINUÉ CON SU VOTO EN LA PRÓXIMA TARJETA DE LA BOLETA

1

BT-21

DEM

SAMPLE BALLOT

Democratic Party

OFFICIAL BALLOT / BOLETA OFICIAL
Presidential Primary Election / Elección Primaria Presidencial
County of Sacramento / Condado de Sacramento
Tuesday, March 5, 2024 / Martes, 5 de marzo de 2024
Democratic / Demócrata

2 of 2

DEM

BT-21

VOTER-NOMINATED OFFICES		MEMBER OF THE STATE ASSEMBLY		NONPARTISAN OFFICES	
All voters may vote in these contests. Candidates display a party preference (or None) for the information of voters. This is not a party endorsement or approval.		MIEMBRO DE LA ASAMBLEA ESTATAL		All voters may vote in these contests. Candidates for these offices do not display a party preference.	
CARGOS NOMINADOS POR LOS VOTANTES		ASSEMBLY DISTRICT 6 DISTRITO 6 DE LA ASAMBLEA		CARGOS NO PARTIDISTAS	
Todos los votantes podrán votar en estas contiendas. Los candidatos muestran preferencia de partido (o Ninguna) para la información de los votantes. Esto no constituye respaldo o aprobación de un partido.		Vote for One / Vote por uno		Todos los votantes podrán votar en estas contiendas. Los candidatos a estos cargos no muestran preferencia por un partido.	
UNITED STATES REPRESENTATIVE REPRESENTANTE DE LOS ESTADOS UNIDOS		ROSANNA HERBER Party Preference: Democratic Preferencia de partido: Demócrata Environmental Advocate Defensora del Medio Ambiente		JUDICIAL JUDICIAL	
CONGRESSIONAL DISTRICT 7 DISTRITO 7 DEL CONGRESO		EMMANUEL AMANFOR Party Preference: Democratic Preferencia de partido: Demócrata Sacramento Housing Commissioner Comisionado de Vivienda de Sacramento		JUDGE OF THE SUPERIOR COURT OFFICE NO. 21 JUEZ DE LA OFICINA NÚMERO 21 DE LA CORTE SUPERIOR	
DORIS MATSUI Party Preference: Democratic Preferencia de partido: Demócrata U.S. Representative Representante de los Estados Unidos		SEAN FRAME Party Preference: Democratic Preferencia de partido: Demócrata Education Union Steward Representante del Sindicato de Educación		Vote for One / Vote por uno	
DAVID LEE MANDEL Party Preference: Democratic Preferencia de partido: Demócrata Human Rights Attorney Abogado de Derechos Humanos		PAULA VILLESZAZ Party Preference: Democratic Preferencia de partido: Demócrata Healthcare Policy Director Director de Política de Atención Médica		AMY HOLLIDAY County of Sacramento, Deputy District Attorney Condado de Sacramento, Fiscal Adjunto de Distrito	
TOM SILVA Party Preference: Republican Preferencia de partido: Republicano Veterans Program Coordinator Coordinador de Programas para Veteranos		NIKKI ELLIS Party Preference: Republican Preferencia de partido: Republicano International Trade Advocate Defensora del Comercio Internacional		BOBBY P. LUNA Attorney/Adjunct Professor Abogado/Profesor Adjunto	
		PRESTON ROMERO Party Preference: Republican Preferencia de partido: Republicano Policy Analyst Analista de Política		NOEL ANDREW CALVILLO Administrative Law Judge, California Department of Social Services Juez de Derecho Administrativo, Departamento de Servicios Sociales de California	
				Write-in / Por Escrito	
				CITY CIUDAD	

SAMPLE BALLOT

Democratic Party

<input type="radio"/>	CITY OF SACRAMENTO CIUDAD DE SACRAMENTO	
	MAYOR ALCALDE Vote for One / Vote por uno	
<input type="radio"/>	MAGGY KRELL Party Preference: Democratic Preferencia de partido: Demócrata Deputy Attorney General Fiscal General Adjunto	STEVE HANSEN Small Businessman Empresario de negocio pequeño
<input type="radio"/>	KEVIN OLMAR MARTINEZ Party Preference: Peace and Freedom Preferencia de partido: Paz y Libertad Union Representative Representante Sindical	<input type="radio"/>
<input type="radio"/>	CARLOS MARQUEZ III Party Preference: Democratic Preferencia de partido: Demócrata Civil Rights Advocate Defensor de derechos civiles	<input type="radio"/>
<input type="radio"/>	EVAN MINTON Party Preference: Democratic Preferencia de partido: Demócrata Nonprofit Policy Director Director de Política sin Fines de Lucro	<input type="radio"/>
Write-in / Por Escrito		<input type="radio"/>
Write-in / Por Escrito		<input type="radio"/>

E

2 BT-21 DEM

CONTINUE VOTING ON THE BACK OF THIS BALLOT
 CONTINUÉ CON SU VOTO EN LA PARTE POSTERIOR DE ESTA BOLETA

SAMPLE BALLOT

Democratic Party

MEMBER, CITY COUNCIL, DISTRICT 6 MIEMBRO, CONSEJO MUNICIPAL, DISTRITO 6		CITY CIUDAD
Vote for One / Vote por uno		CITY OF SACRAMENTO CIUDAD DE SACRAMENTO
<input type="radio"/> ERIC GUERRA Sacramento City Councilmember, District 6 Miembro del Consejo Municipal de Sacramento, Distrito 6		C Shall the measure amending the City of Sacramento's perpetual business operations tax – by increasing the gross receipts taxable threshold to \$100,000, setting new flat tax rates for professionals (\$684), setting new flat tax rates for nonexempt residential rentals, hotels, and short-term rentals (\$114, plus 2.85/unit above thresholds), and setting new maximum annual tax liability, all with yearly cost-of-living adjustments for an estimated annual increase of \$6,000,000 for general governmental use - be adopted?
<input type="radio"/> KATHERINE "KC" SCHUFT Real Estate Agent Agente de bienes raíces		
<input type="radio"/> DAVID DRELINGER Legal Document Assistant Asistente de Documentos Legales		
<input type="radio"/> KEVIN ROONEY Plumbing Contractor Contratista de Plomería		
<input type="radio"/>		
Write-in / Por Escrito		C La medida modificará el impuesto perpetuo sobre las operaciones comerciales de la ciudad de Sacramento, aumentando el umbral imponible sobre los ingresos brutos a \$100,000, estableciendo nuevas tasas impositivas fijas para los profesionales (\$684 dólares), estableciendo nuevas tasas impositivas fijas para alquileres residenciales, hoteles y alquileres a corto plazo no exentos (\$114 dólares, más 2,85 por unidad aproximadamente los umbrales) y estableciendo una nueva obligación tributaria anual máxima, todo ello con ajustes anuales por costo de vida para un aumento anual estimado de \$6,000,000 para uso público general, ¿se adoptará?
MEASURES SUBMITTED TO THE VOTERS MEDIDAS PRESENTADAS A LOS VOTANTES		<input type="radio"/> YES / SI
STATE ESTADO		<input type="radio"/> NO / NO
STATE PROPOSITIONS PROPUESTAS ESTATALES		
1 AUTHORIZES \$6.38 BILLION IN BONDS TO BUILD MENTAL HEALTH TREATMENT FACILITIES FOR THOSE WITH MENTAL HEALTH AND SUBSTANCE USE CHALLENGES; PROVIDES HOUSING FOR THE HOMELESS. LEGISLATIVE STATUTE. Amends Mental Health Services Act to provide additional behavioral health services. Fiscal Impact: Shift roughly \$140 million annually of existing tax revenue for mental health, drug, and alcohol treatment from counties to the state. Increased state bond repayment costs of \$310 million		

SAMPLE BALLOT

Democratic Party

annually for 30 years.

Supporters: California Professional Firefighters; CA Assoc. of Veteran Service Agencies; National Alliance on Mental Illness – CA

Opponents: Mental Health America of California; Howard Jarvis Taxpayers Association; CalVoices

1 **AUTORIZA \$6.38 MIL MILLONES EN BONOS PARA CONSTRUIR CENTROS DE TRATAMIENTO DE SALUD MENTAL PARA LAS PERSONAS CON PROBLEMAS DE SALUD MENTAL Y ABUSO DE SUSTANCIAS; PROPORCIONA VIVIENDA A LAS PERSONAS SIN HOGAR. ESTATUTO LEGISLATIVO.** para proporcionar servicios adicionales de salud conductual.

Impacto Fiscal: Transferir aproximadamente \$140 millones anualmente de los ingresos tributarios existentes de los condados al estado para el tratamiento de salud mental, drogas y alcohol. Aumento de costos de los pagos de los bonos estatales de \$310 millones anualmente por 30 años.

Partidarios: Bomberos Profesionales de California; Asociación de California de Agencias de Servicios para Veteranos; Alianza Nacional para la Enfermedad Mental – CA

Opositores: Mental Health America de California; Howard Jarvis Taxpayers Association; CalVoices

☐ **YES / SI**

☐ **NO / NO**

2

BT-21

END OF BALLOT
FIN DE LA BOLETA

DEM

SAMPLE BALLOT

Democratic Party - NPP

1 of 2

OFFICIAL BALLOT / BOLETA OFICIAL
Presidential Primary Election / Elección Primaria Presidencial
County of Sacramento / Condado de Sacramento
Tuesday, March 5, 2024 / Martes, 5 de marzo de 2024
Democratic NPP / Demócrata NPP

DEM*

BT-21

INSTRUCTIONS FOR VOTING:

To vote for a candidate, completely fill in the oval (●) next to the candidate's name or the word "Yes" or "No." To vote for a qualified write-in candidate, write the name in the blank space provided and fill in the oval. (●) Make sure your vote counts, use a Blue or Black ballpoint pen. Do not select more candidates than the number to be elected. You may vote in as many or as few contests as you want. If you make a mistake, ask an election officer or call the Registrar of Voters' Office at (916) 875-6451 for a replacement ballot. A mistake in one contest does not affect the rest of the ballot.

INSTRUCCIONES PARA VOTAR:

Para votar por un candidato, llene completamente el óvalo (●) al lado del nombre del candidato o de la palabra "Si" o "No". Para votar por un candidato calificado por escrito, escriba el nombre en el espacio en blanco provisto y complete el óvalo. (●) Asegúrese de que su voto cuente, así que use un bolígrafo azul o negro. No seleccione más candidatos que el número que debe elegir. Puede votar en tantas o tan pocas contiendas como quiera. Si comete un error, consulte con un funcionario electoral o llame a la Oficina del Registro de Votantes al (916) 875-6451 para obtener una boleta de reemplazo. Un error en una contienda no afecta el resto de la boleta.

PARTY-NOMINATED OFFICES

Voters registered as a member of the same party as the candidates may vote in this primary election for President and party committee. Some parties may allow voters with no party preference to vote in the party's primary election for President.

CARGOS NOMINADOS POR EL PARTIDO

Los votantes registrados como miembros del mismo partido que los candidatos pueden votar en esta elección primaria para presidente y comité del partido. Algunos partidos pueden permitir que votantes sin preferencia partidista voten en las elecciones primarias del partido para presidente.

PRESIDENT OF THE UNITED STATES
PRESIDENTE DE LOS ESTADOS UNIDOS

PRESIDENT OF THE UNITED STATES
PRESIDENTIAL PREFERENCE
PRESIDENTE DE LOS ESTADOS UNIDOS
PREFERENCIAS PRESIDENCIALES

Vote for One / Vote por uno

SAMPLE BALLOT

Democratic Party - NPP

O

O

O

0

O

O

O

O

C



BT-21 DEM*

SAMPLE BALLOT

Democratic Party - NPP

VOTER-NOMINATED OFFICES			
All voters may vote in these contests. Candidates display a party preference (or None) for the information of voters. This is not a party endorsement or approval.			
CARGOS NOMINADOS POR LOS VOTANTES			
Todos los votantes podrán votar en estas contiendas. Los candidatos muestran preferencia de partido (o Ninguna) para la información de los votantes. Esto no constituye respaldo o aprobación de un partido.			
UNITED STATES SENATOR SENADOR DE LOS ESTADOS UNIDOS			
There are two U.S. Senate contests on this ballot. <ul style="list-style-type: none">One for the regular 6-year term ending January 3, 2031One for the remainder of the current term ending January 3, 2025 You may vote for both contests.			
En esta votación hay dos contiendas para ocupar cargos en el Senado de los EE. UU. <ul style="list-style-type: none">Una es por todo el período de 6 años que finaliza el 3 de enero de 2031.La otra es por lo que resta del período actual, que finaliza el 3 de enero de 2025. Puede votar en ambas contiendas.			
UNITED STATES SENATOR FULL TERM SENADOR DE LOS ESTADOS UNIDOS PERIODO COMPLETO			
<input type="radio"/> FORREST JONES Party Preference: American Independent Preferencia de partido: Independiente americano No Ballot Designation Sin Designación en la Boleta Electoral	<input type="radio"/> STEFAN SIMCHOWITZ Party Preference: Republican Preferencia de partido: Republicano Art Dealer Comerciante de Arte	<input type="radio"/> HARMESH KUMAR Party Preference: Democratic Preferencia de partido: Demócrata Psychologist/Social Entrepreneur Psicólogo/Empleador Social	Vote for One / Vote por uno
<input type="radio"/> BARBARA LEE Party Preference: Democratic Preferencia de partido: Demócrata Congresswoman/Mother Diputada/Madre	<input type="radio"/> CHRISTINA PASCUCCI Party Preference: Democratic Preferencia de partido: Demócrata No Ballot Designation Sin Designación en la Boleta Electoral	<input type="radio"/> JAMES "JIM" MACAULEY Party Preference: Republican Preferencia de partido: Republicano Sales Associate Agente de Ventas	
<input type="radio"/> GAIL LIGHTFOOT Party Preference: Libertarian Preferencia de partido: Libertario Retired Registered Nurse Enfermera Registrada Jubilada	<input type="radio"/> DAVID PETERSON Party Preference: Democratic Preferencia de partido: Demócrata Small Business Owner Dueño de empresa pequeña	<input type="radio"/> STEVE GARVEY Party Preference: Republican Preferencia de partido: Republicano Professional Baseball Representative Representante de Béisbol Profesional	
<input type="radio"/> SARAH SUN LIEW Party Preference: Republican Preferencia de partido: Republicano Pastor/Nonprofit CEO Pastora/Directora ejecutiva de organización sin fines	<input type="radio"/> PERRY POUND Party Preference: Democratic Preferencia de partido: Demócrata Small Business Owner Dueño de empresa pequeña	<input type="radio"/> DENICE GARY-PANDOL Party Preference: Republican Preferencia de partido: Republicano Retired Security Analyst Analista de Seguridad Jubilada	
<input type="radio"/> SHARLETA BASSETT Party Preference: Republican Preferencia de partido: Republicano Businesswoman/Mother/Farmer Empresaria/Madre/Granjera	<input type="radio"/> KATIE PORTER Party Preference: Democratic Preferencia de partido: Demócrata U.S. Representative Representante de EE. UU.	<input type="radio"/> LAURA GARZA Party Preference: None Preferencia de partido: Ninguno Freight Railroad Worker Empleado del Ferrocarril de Carga	

SAMPLE BALLOT

Democratic Party - NPP

<input type="radio"/> JAMES BRADLEY Party Preference: Republican Preferencia de partido: Republicano Chief Executive Officer Director ejecutivo	<input type="radio"/> DOUGLAS H. PIERCE Party Preference: Democratic Preferencia de partido: Demócrata Missing Persons Investigator Investigador de Personas Desaparecidas	<input type="radio"/> SEPI GILANI Party Preference: Democratic Preferencia de partido: Demócrata Physician/Surgeon/Professor Médico/Cirujano/Profesor
<input type="radio"/> MARTIN VEPAUSKAS Party Preference: Republican Preferencia de partido: Republicano Retired Operations Manager Director de Operaciones Jubilado	<input type="radio"/> RAJI RAB Party Preference: Democratic Preferencia de partido: Demócrata Aviator/Educator/Entrepreneur Aviador/Educador/Emprendedor	<input type="radio"/> DON J. GRUNDMANN Party Preference: None Preferencia de partido: Ninguno Doctor of Chiropractic Doctor en Quiropráctica
<input type="radio"/> ERIC EARLY Party Preference: Republican Preferencia de partido: Republicano Business Owner/Attorney Propietario de empresa/Abogado	<input type="radio"/> MARK RUZON Party Preference: None Preferencia de partido: Ninguno Software Engineer Ingeniero de Programas	<input type="radio"/>
<input type="radio"/> ADAM B. SCHIFF Party Preference: Democratic Preferencia de partido: Demócrata United States Representative Representante de los Estados Unidos	<input type="radio"/> JONATHAN REISS Party Preference: Republican Preferencia de partido: Republicano No Ballot Designation Sin Designación en la Boleta Electoral	Write-in / Por Escrito
<input type="radio"/> MAJOR SINGH Party Preference: None Preferencia de partido: Ninguno Software Engineer Ingeniero de Programas	<input type="radio"/> JOHN ROSE Party Preference: Democratic Preferencia de partido: Demócrata Office Manager Gerente de oficina	
UNITED STATES SENATOR PARTIAL / UNEXPIRED TERM SENADOR DE LOS ESTADOS UNIDOS PERIODO PARCIAL/RESTANTE		
<input type="radio"/> CHRISTINA PASCUCCI Party Preference: Democratic Preferencia de partido: Demócrata No Ballot Designation Sin Designación en la Boleta Electoral	<input type="radio"/> SEPI GILANI Party Preference: Democratic Preferencia de partido: Demócrata Physician/Surgeon/Professor Médico/Cirujano/Profesor	<input type="radio"/> ADAM B. SCHIFF Party Preference: Democratic Preferencia de partido: Demócrata United States Representative Representante de los Estados Unidos
<input type="radio"/> KATIE PORTER Party Preference: Democratic Preferencia de partido: Demócrata U.S. Representative Representante de EE. UU.	<input type="radio"/> BARBARA LEE Party Preference: Democratic Preferencia de partido: Demócrata Congresswoman/Mother Diputada/Madre	<input type="radio"/>
<input type="radio"/> STEVE GARVEY Party Preference: Republican Preferencia de partido: Republicano Professional Baseball Representative Representante de Béisbol Profesional	<input type="radio"/> ERIC EARLY Party Preference: Republican Preferencia de partido: Republicano Business Owner/Attorney Propietario de empresa/Abogado	Write-in / Por Escrito
CONTINUE VOTING ON NEXT BALLOT CARD CONTINÚE CON SU VOTO EN LA PRÓXIMA TARJETA DE LA BOLETA		

1

BT-21

DEM*

SAMPLE BALLOT

Democratic Party - NPP

OFFICIAL BALLOT / BOLETA OFICIAL
Presidential Primary Election / Elección Primaria Presidencial
County of Sacramento / Condado de Sacramento
Tuesday, March 5, 2024 / Martes, 5 de marzo de 2024
Democratic NPP / Demócrata NPP

2 of 2

DEM*

BT-21

VOTER-NOMINATED OFFICES		MEMBER OF THE STATE ASSEMBLY		NONPARTISAN OFFICES	
All voters may vote in these contests. Candidates display a party preference (or None) for the information of voters. This is not a party endorsement or approval.		MIEMBRO DE LA ASAMBLEA ESTATAL		All voters may vote in these contests. Candidates for these offices do not display a party preference.	
CARGOS NOMINADOS POR LOS VOTANTES		ASSEMBLY DISTRICT 6 DISTRITO 6 DE LA ASAMBLEA		CARGOS NO PARTIDISTAS	
Todos los votantes podrán votar en estas contiendas.		Vote for One / Vote por uno		Todos los votantes podrán votar en estas contiendas.	
Los candidatos muestran preferencia de partido (o Ninguna) para la información de los votantes. Esto no constituye respaldo o aprobación de un partido.		<input type="radio"/> ROSANNA HERBER Party Preference: Democratic Preferencia de partido: Demócrata Environmental Advocate Defensora del Medio Ambiente		Los candidatos a estos cargos no muestran preferencia por un partido.	
UNITED STATES REPRESENTATIVE REPRESENTANTE DE LOS ESTADOS UNIDOS		<input type="radio"/> EMMANUEL AMANFOR Party Preference: Democratic Preferencia de partido: Demócrata Sacramento Housing Commissioner Comisionado de Vivienda de Sacramento		JUDICIAL JUDICIAL	
CONGRESSIONAL DISTRICT 7 DISTRITO 7 DEL CONGRESO		<input type="radio"/> SEAN FRAME Party Preference: Democratic Preferencia de partido: Demócrata Education Union Steward Representante del Sindicato de Educación		JUDGE OF THE SUPERIOR COURT OFFICE NO. 21 JUEZ DE LA OFICINA NÚMERO 21 DE LA CORTE SUPERIOR	
Vote for One / Vote por uno		<input type="radio"/> PAULA VILLESZAZ Party Preference: Democratic Preferencia de partido: Demócrata Healthcare Policy Director Director de Política de Atención Médica		Vote for One / Vote por uno	
<input type="radio"/> DORIS MATSUI Party Preference: Democratic Preferencia de partido: Demócrata U.S. Representative Representante de los Estados Unidos		<input type="radio"/> NIKKI ELLIS Party Preference: Republican Preferencia de partido: Republicano International Trade Advocate Defensora del Comercio Internacional		<input type="radio"/> AMY HOLLIDAY County of Sacramento, Deputy District Attorney Condado de Sacramento, Fiscal Adjunto de Distrito	
<input type="radio"/> DAVID LEE MANDEL Party Preference: Democratic Preferencia de partido: Demócrata Human Rights Attorney Abogado de Derechos Humanos		<input type="radio"/> PRESTON ROMERO Party Preference: Republican Preferencia de partido: Republicano Policy Analyst Analista de Política		<input type="radio"/> BOBBY P. LUNA Attorney/Adjunct Professor Abogado/Profesor Adjunto	
<input type="radio"/> TOM SILVA Party Preference: Republican Preferencia de partido: Republicano Veterans Program Coordinator Coordinador de Programas para Veteranos				<input type="radio"/> NOEL ANDREW CALVILLO Administrative Law Judge, California Department of Social Services Juez de Derecho Administrativo, Departamento de Servicios Sociales de California	
				Write-in / Por Escrito	
				CITY CIUDAD	

SAMPLE BALLOT

Democratic Party - NPP

<input type="radio"/>		CITY OF SACRAMENTO CIUDAD DE SACRAMENTO
	MAYOR ALCALDE	
	Vote for One / Vote por uno	
	<input type="radio"/> STEVE HANSEN Small Businessman Empresario de negocio pequeño	
	<input type="radio"/> JOSE ANTONIO AVINA, II Marine Corps Captain Capitán del Cuerpo de Marines	
	<input type="radio"/> FLOJAUNE "FLO" COFER Public Health Professional Profesional de Salud Pública	
	<input type="radio"/> JULIUS M. ENGEL Asset Protection Officer Oficial de Protección de Activos	
	<input type="radio"/> RICHARD PAN Physician/Educator/Businessman Médico/Educador/Empresario	
	<input type="radio"/> KEVIN MCCARTY Assemblymember/Father Miembro de la Asamblea/Padre	
	<input type="radio"/>	
	Write-in / Por Escrito	

P&L

E

CONTINUE VOTING ON THE BACK OF THIS BALLOT
 CONTINUÉ CON SU VOTO EN LA PARTE POSTERIOR DE ESTA BOLETA

↑

2 BT-21 DEM*

SAMPLE BALLOT

Democratic Party - NPP

MEMBER, CITY COUNCIL, DISTRICT 6 MIEMBRO, CONSEJO MUNICIPAL, DISTRITO 6		CITY CIUDAD
Vote for One / Vote por uno		CITY OF SACRAMENTO CIUDAD DE SACRAMENTO
<input type="radio"/> ERIC GUERRA Sacramento City Councilmember, District 6 Miembro del Consejo Municipal de Sacramento, Distrito 6		C Shall the measure amending the City of Sacramento's perpetual business operations tax – by increasing the gross receipts taxable threshold to \$100,000, setting new flat tax rates for professionals (\$684), setting new flat tax rates for nonexempt residential rentals, hotels, and short-term rentals (\$114, plus 2.85/unit above thresholds), and setting new maximum annual tax liability, all with yearly cost-of-living adjustments for an estimated annual increase of \$6,000,000 for general governmental use - be adopted?
<input type="radio"/> KATHERINE "KC" SCHUFT Real Estate Agent Agente de bienes raíces		
<input type="radio"/> DAVID DRELINGER Legal Document Assistant Asistente de Documentos Legales		
<input type="radio"/> KEVIN ROONEY Plumbing Contractor Contratista de Plomería		
<input type="radio"/>		
Write-in / Por Escrito		C La medida modificará el impuesto perpetuo sobre las operaciones comerciales de la ciudad de Sacramento, aumentando el umbral imponible sobre los ingresos brutos a \$100,000, estableciendo nuevas tasas impositivas fijas para los profesionales (\$684 dólares), estableciendo nuevas tasas impositivas fijas para alquileres residenciales, hoteles y alquileres a corto plazo no exentos (\$114 dólares, más 2,85 por unidad aproximadamente los umbrales) y estableciendo una nueva obligación tributaria anual máxima, todo ello con ajustes anuales por costo de vida para un aumento anual estimado de \$6,000,000 para uso público general, ¿se adoptará?
MEASURES SUBMITTED TO THE VOTERS MEDIDAS PRESENTADAS A LOS VOTANTES		<input type="radio"/> YES / SI
STATE ESTADO		<input type="radio"/> NO / NO
STATE PROPOSITIONS PROPUESTAS ESTATALES		
1 AUTHORIZES \$6.38 BILLION IN BONDS TO BUILD MENTAL HEALTH TREATMENT FACILITIES FOR THOSE WITH MENTAL HEALTH AND SUBSTANCE USE CHALLENGES; PROVIDES HOUSING FOR THE HOMELESS. LEGISLATIVE STATUTE. Amends Mental Health Services Act to provide additional behavioral health services. Fiscal Impact: Shift roughly \$140 million annually of existing tax revenue for mental health, drug, and alcohol treatment from counties to the state. Increased state bond repayment costs of \$310 million		

SAMPLE BALLOT

Democratic Party - NPP

annually for 30 years.

Supporters: California Professional Firefighters; CA Assoc. of Veteran Service Agencies; National Alliance on Mental Illness – CA

Opponents: Mental Health America of California; Howard Jarvis Taxpayers Association; CalVoices

1 **AUTORIZA \$6.38 MIL MILLONES EN BONOS PARA CONSTRUIR CENTROS DE TRATAMIENTO DE SALUD MENTAL PARA LAS PERSONAS CON PROBLEMAS DE SALUD MENTAL Y ABUSO DE SUSTANCIAS; PROPORCIONA VIVIENDA A LAS PERSONAS SIN HOGAR. ESTATUTO LEGISLATIVO.** para proporcionar servicios adicionales de salud conductual.

Impacto Fiscal: Transferir aproximadamente \$140 millones anualmente de los ingresos tributarios existentes de los condados al estado para el tratamiento de salud mental, drogas y alcohol. Aumento de costos de los pagos de los bonos estatales de \$310 millones anualmente por 30 años.

Partidarios: Bomberos Profesionales de California; Asociación de California de Agencias de Servicios para Veteranos; Alianza Nacional para la Enfermedad Mental – CA

Opositores: Mental Health America of California; Howard Jarvis Taxpayers Association; CalVoices

☐ **YES / SI**

☐ **NO / NO**

2

BT-21

END OF BALLOT
FIN DE LA BOLETA

DEM*

SAMPLE BALLOT

Green Party

1 of 2

OFFICIAL BALLOT / BOLETA OFICIAL
Presidential Primary Election / Elección Primaria Presidencial
County of Sacramento / Condado de Sacramento
Tuesday, March 5, 2024 / Martes, 5 de marzo de 2024
Green / Verde

G-P

BT-21

INSTRUCTIONS FOR VOTING:

To vote for a candidate, completely fill in the oval (●) next to the candidate's name or the word "Yes" or "No." To vote for a qualified write-in candidate, write the name in the blank space provided and fill in the oval. (●) Make sure your vote counts, use a Blue or Black ballpoint pen. Do not select more candidates than the number to be elected. You may vote in as many or as few contests as you want. If you make a mistake, ask an election officer or call the Registrar of Voters' Office at (916) 875-6451 for a replacement ballot. A mistake in one contest does not affect the rest of the ballot.

INSTRUCCIONES PARA VOTAR:

Para votar por un candidato, llene completamente el óvalo (●) al lado del nombre del candidato o de la palabra "Sí" o "No". Para votar por un candidato calificado por escrito, escriba el nombre en el espacio en blanco provisto y complete el óvalo. (●) Asegúrese de que su voto cuente, así que use un bolígrafo azul o negro. No seleccione más candidatos que el número que debe elegir. Puede votar en tantas o tan pocas contiendas como quiera. Si comete un error, consulte con un funcionario electoral o llame a la Oficina del Registro de Votantes al (916) 875-6451 para obtener una boleta de reemplazo. Un error en una contienda no afecta el resto de la boleta.

PARTY-NOMINATED OFFICES

Voters registered as a member of the same party as the candidates may vote in this primary election for President and party committee. Some parties may allow voters with no party preference to vote in the party's primary election for President.

CARGOS NOMINADOS POR EL PARTIDO

Los votantes registrados como miembros del mismo partido que los candidatos pueden votar en esta elección primaria para presidente y comité del partido. Algunos partidos pueden permitir que votantes sin preferencia partidista voten en las elecciones primarias del partido para presidente.

PRESIDENT OF THE UNITED STATES
PRESIDENTE DE LOS ESTADOS UNIDOS

SAMPLE BALLOT

Green Party

Presidential Candidate Preference Preferencia de Candidato Presidencial Delegates to the National Convention will be selected after the Presidential Preference Primary Election. Los delegados a la Convención Nacional serán elegidos después de la Elecciones Primarias.	Vote for a candidate / Vote por un candidato
<input type="radio"/>	JILL STEIN
<input type="radio"/>	Write-in / Por Escrito

Delegates to the National Convention will be selected after the Presidential Preference Primary Election.

Los delegados a la Convención Nacional serán elegidos después de la Elecciones Primarias.

Vote for a candidate / Vote por un candidato

○ JILL STEIN

C

Write-in / Por Escrito

CONTINUE VOTING ON THE BACK OF THIS BALLOT
CONTINÚE CON SU VOTO EN LA PARTE POSTERIOR DE ESTA BOLETA



1 BT-21 G-P

SAMPLE BALLOT

Green Party

VOTER-NOMINATED OFFICES			
All voters may vote in these contests. Candidates display a party preference (or None) for the information of voters. This is not a party endorsement or approval.			
CARGOS NOMINADOS POR LOS VOTANTES			
Todos los votantes podrán votar en estas contiendas. Los candidatos muestran preferencia de partido (o Ninguna) para la información de los votantes. Esto no constituye respaldo o aprobación de un partido.			
UNITED STATES SENATOR SENADOR DE LOS ESTADOS UNIDOS			
There are two U.S. Senate contests on this ballot. <ul style="list-style-type: none">One for the regular 6-year term ending January 3, 2031One for the remainder of the current term ending January 3, 2025 You may vote for both contests.			
En esta votación hay dos contiendas para ocupar cargos en el Senado de los EE. UU. <ul style="list-style-type: none">Una es por todo el período de 6 años que finaliza el 3 de enero de 2031.La otra es por lo que resta del período actual, que finaliza el 3 de enero de 2025. Puede votar en ambas contiendas.			
UNITED STATES SENATOR FULL TERM SENADOR DE LOS ESTADOS UNIDOS PERIODO COMPLETO			
<input type="radio"/> FORREST JONES Party Preference: American Independent Preferencia de partido: Independiente americano No Ballot Designation Sin Designación en la Boleta Electoral	<input type="radio"/> STEFAN SIMCHOWITZ Party Preference: Republican Preferencia de partido: Republicano Art Dealer Comerciante de Arte	<input type="radio"/> HARMESH KUMAR Party Preference: Democratic Preferencia de partido: Demócrata Psychologist/Social Entrepreneur Psicólogo/Empleador Social	Vote for One / Vote por uno
<input type="radio"/> BARBARA LEE Party Preference: Democratic Preferencia de partido: Demócrata Congresswoman/Mother Diputada/Madre	<input type="radio"/> CHRISTINA PASCUCCI Party Preference: Democratic Preferencia de partido: Demócrata No Ballot Designation Sin Designación en la Boleta Electoral	<input type="radio"/> JAMES "JIM" MACAULEY Party Preference: Republican Preferencia de partido: Republicano Sales Associate Agente de Ventas	
<input type="radio"/> GAIL LIGHTFOOT Party Preference: Libertarian Preferencia de partido: Libertario Retired Registered Nurse Enfermera Registrada Jubilada	<input type="radio"/> DAVID PETERSON Party Preference: Democratic Preferencia de partido: Demócrata Small Business Owner Dueño de empresa pequeña	<input type="radio"/> STEVE GARVEY Party Preference: Republican Preferencia de partido: Republicano Professional Baseball Representative Representante de Béisbol Profesional	
<input type="radio"/> SARAH SUN LIEW Party Preference: Republican Preferencia de partido: Republicano Pastor/Nonprofit CEO Pastora/Directora ejecutiva de organización sin fines	<input type="radio"/> PERRY POUND Party Preference: Democratic Preferencia de partido: Demócrata Small Business Owner Dueño de empresa pequeña	<input type="radio"/> DENICE GARY-PANDOL Party Preference: Republican Preferencia de partido: Republicano Retired Security Analyst Analista de Seguridad Jubilada	
<input type="radio"/> SHARLETA BASSETT Party Preference: Republican Preferencia de partido: Republicano Businesswoman/Mother/Farmer Empresaria/Madre/Granjera	<input type="radio"/> KATIE PORTER Party Preference: Democratic Preferencia de partido: Demócrata U.S. Representative Representante de EE. UU.	<input type="radio"/> LAURA GARZA Party Preference: None Preferencia de partido: Ninguno Freight Railroad Worker Empleado del Ferrocarril de Carga	

SAMPLE BALLOT

Green Party

<input type="radio"/> JAMES BRADLEY Party Preference: Republican Preference de partido: Republicano Chief Executive Officer Director ejecutivo	<input type="radio"/> DOUGLAS H. PIERCE Party Preference: Democratic Preference de partido: Demócrata Missing Persons Investigator Investigador de Personas Desaparecidas	<input type="radio"/> SEPI GILANI Party Preference: Democratic Preference de partido: Demócrata Physician/Surgeon/Professor Médico/Cirujano/Profesor
<input type="radio"/> MARTIN VEPAUSKAS Party Preference: Republican Preference de partido: Republicano Retired Operations Manager Director de Operaciones Jubilado	<input type="radio"/> RAJI RAB Party Preference: Democratic Preference de partido: Demócrata Aviator/Educator/Entrepreneur Aviador/Educador/Emprendedor	<input type="radio"/> DON J. GRUNDMANN Party Preference: None Preference de partido: Ninguno Doctor of Chiropractic Doctor en Quiropráctica
<input type="radio"/> ERIC EARLY Party Preference: Republican Preference de partido: Republicano Business Owner/Attorney Propietario de empresa/Abogado	<input type="radio"/> MARK RUZON Party Preference: None Preference de partido: Ninguno Software Engineer Ingeniero de Programas	<input type="radio"/> Write-in / Por Escrito
<input type="radio"/> ADAM B. SCHIFF Party Preference: Democratic Preference de partido: Demócrata United States Representative Representante de los Estados Unidos	<input type="radio"/> JONATHAN REISS Party Preference: Republican Preference de partido: Republicano No Ballot Designation Sin Designación en la Boleta Electoral	
<input type="radio"/> MAJOR SINGH Party Preference: None Preference de partido: Ninguno Software Engineer Ingeniero de Programas	<input type="radio"/> JOHN ROSE Party Preference: Democratic Preference de partido: Demócrata Office Manager Gerente de oficina	
UNITED STATES SENATOR PARTIAL / UNEXPIRED TERM SENADOR DE LOS ESTADOS UNIDOS PERIODO PARCIAL/RESTANTE		
<input type="radio"/> CHRISTINA PASCUCCI Party Preference: Democratic Preference de partido: Demócrata No Ballot Designation Sin Designación en la Boleta Electoral	<input type="radio"/> SEPI GILANI Party Preference: Democratic Preference de partido: Demócrata Physician/Surgeon/Professor Médico/Cirujano/Profesor	<input type="radio"/> ADAM B. SCHIFF Party Preference: Democratic Preference de partido: Demócrata United States Representative Representante de los Estados Unidos
<input type="radio"/> KATIE PORTER Party Preference: Democratic Preference de partido: Demócrata U.S. Representative Representante de EE. UU.	<input type="radio"/> BARBARA LEE Party Preference: Democratic Preference de partido: Demócrata Congresswoman/Mother Diputada/Madre	<input type="radio"/> Write-in / Por Escrito
<input type="radio"/> STEVE GARVEY Party Preference: Republican Preference de partido: Republicano Professional Baseball Representative Representante de Béisbol Profesional	<input type="radio"/> ERIC EARLY Party Preference: Republican Preference de partido: Republicano Business Owner/Attorney Propietario de empresa/Abogado	CONTINUE VOTING ON NEXT BALLOT CARD CONTINUE CON SU VOTO EN LA PRÓXIMA TARJETA DE LA BOLETA

1

BT-21

G-P

SAMPLE BALLOT

Green Party

OFFICIAL BALLOT / BOLETA OFICIAL
Presidential Primary Election / Elección Primaria Presidencial
County of Sacramento / Condado de Sacramento
Tuesday, March 5, 2024 / Martes, 5 de marzo de 2024
Green / Verde

2 of 2

BT-21

G-P

VOTER-NOMINATED OFFICES All voters may vote in these contests. Candidates display a party preference (or None) for the information of voters. This is not a party endorsement or approval.	MEMBER OF THE STATE ASSEMBLY MIEMBRO DE LA ASAMBLEA ESTATAL	NONPARTISAN OFFICES All voters may vote in these contests. Candidates for these offices do not display a party preference.
CARGOS NOMINADOS POR LOS VOTANTES Todos los votantes podrán votar en estas contiendas. Los candidatos muestran preferencia de partido (o Ninguna) para la información de los votantes. Esto no constituye respaldo o aprobación de un partido.	ASSEMBLY DISTRICT 6 DISTRITO 6 DE LA ASAMBLEA Vote for One / Vote por uno <input type="radio"/> ROSANNA HERBER Party Preference: Democratic Preferencia de partido: Demócrata Environmental Advocate Defensora del Medio Ambiente <input type="radio"/> EMMANUEL AMANFOR Party Preference: Democratic Preferencia de partido: Demócrata Sacramento Housing Commissioner Comisionado de Vivienda de Sacramento	CARGOS NO PARTIDISTAS Todos los votantes podrán votar en estas contiendas. Los candidatos a estos cargos no muestran preferencia por un partido.
UNITED STATES REPRESENTATIVE REPRESENTANTE DE LOS ESTADOS UNIDOS	<input type="radio"/> SEAN FRAME Party Preference: Democratic Preferencia de partido: Demócrata Education Union Steward Representante del Sindicato de Educación <input type="radio"/> PAULA VILLESACZ Party Preference: Democratic Preferencia de partido: Demócrata Healthcare Policy Director Director de Política de Atención Médica <input type="radio"/> NIKKI ELLIS Party Preference: Republican Preferencia de partido: Republicano International Trade Advocate Defensora del Comercio Internacional <input type="radio"/> PRESTON ROMERO Party Preference: Republican Preferencia de partido: Republicano Policy Analyst Analista de Política	JUDICIAL JUDICIAL
CONGRESSIONAL DISTRICT 7 DISTRITO 7 DEL CONGRESO Vote for One / Vote por uno <input type="radio"/> DORIS MATSUI Party Preference: Democratic Preferencia de partido: Demócrata U.S. Representative Representante de los Estados Unidos <input type="radio"/> DAVID LEE MANDEL Party Preference: Democratic Preferencia de partido: Demócrata Human Rights Attorney Abogado de Derechos Humanos <input type="radio"/> TOM SILVA Party Preference: Republican Preferencia de partido: Republicano Veterans Program Coordinator Coordinador de Programas para Veteranos	JUDGE OF THE SUPERIOR COURT OFFICE NO. 21 JUEZ DE LA OFICINA NÚMERO 21 DE LA CORTE SUPERIOR Vote for One / Vote por uno <input type="radio"/> AMY HOLLIDAY County of Sacramento, Deputy District Attorney Condado de Sacramento, Fiscal Adjunto de Distrito <input type="radio"/> BOBBY P. LUNA Attorney/Adjunct Professor Abogado/Profesor Adjunto <input type="radio"/> NOEL ANDREW CALVILLO Administrative Law Judge, California Department of Social Services Juez de Derecho Administrativo, Departamento de Servicios Sociales de California	Write-in / Por Escrito CITY CIUDAD

SAMPLE BALLOT

Green Party

<input type="radio"/>	
<input type="radio"/>	<p>MAGGY KRELL Party Preference: Democratic Preferencia de partido: Demócrata Deputy Attorney General Fiscal General Adjunto</p> <p>KEVIN OLMAR MARTINEZ Party Preference: Peace and Freedom Preferencia de partido: Paz y Libertad Union Representative Representante Sindical</p> <p>CARLOS MARQUEZ III Party Preference: Democratic Preferencia de partido: Demócrata Civil Rights Advocate Defensor de derechos civiles</p> <p>EVAN MINTON Party Preference: Democratic Preferencia de partido: Demócrata Nonprofit Policy Director Director de Política sin Fines de Lucro</p> <p>Write-in / Por Escrito</p>
<input type="radio"/>	<p>CITY OF SACRAMENTO CIUDAD DE SACRAMENTO</p> <p>MAYOR ALCALDE Vote for One / Vote por uno</p> <p><input type="radio"/> STEVE HANSEN Small Businessman Empresario de negocio pequeño</p> <p><input type="radio"/> JOSE ANTONIO AVINA, II Marine Corps Captain Capitán del Cuerpo de Marinos</p> <p><input type="radio"/> FLOJAUNE "FLO" COFER Public Health Professional Profesional de Salud Pública</p> <p><input type="radio"/> JULIUS M. ENGEL Asset Protection Officer Oficial de Protección de Activos</p> <p><input type="radio"/> RICHARD PAN Physician/Educator/Businessman Médico/Educador/Empresario</p> <p><input type="radio"/> KEVIN MCCARTY Assemblymember/Father Miembro de la Asamblea/Padre</p> <p>Write-in / Por Escrito</p>

P&F



CONTINUE VOTING ON THE BACK OF THIS BALLOT
CONTINÚE CON SU VOTO EN LA PARTE POSTERIOR DE ESTA BOLETA

2 BT-21 G-P

SAMPLE BALLOT

Green Party

MEMBER, CITY COUNCIL, DISTRICT 6 MIEMBRO, CONSEJO MUNICIPAL, DISTRITO 6		CITY CIUDAD
Vote for One / Vote por uno		CITY OF SACRAMENTO CIUDAD DE SACRAMENTO
<input type="radio"/> ERIC GUERRA Sacramento City Councilmember, District 6 Miembro del Consejo Municipal de Sacramento, Distrito 6		C Shall the measure amending the City of Sacramento's perpetual business operations tax – by increasing the gross receipts taxable threshold to \$100,000, setting new flat tax rates for professionals (\$684), setting new flat tax rates for nonexempt residential rentals, hotels, and short-term rentals (\$114, plus 2.85/unit above thresholds), and setting new maximum annual tax liability, all with yearly cost-of-living adjustments for an estimated annual increase of \$6,000,000 for general governmental use - be adopted?
<input type="radio"/> KATHERINE "KC" SCHUFT Real Estate Agent Agente de bienes raíces		
<input type="radio"/> DAVID DRELINGER Legal Document Assistant Asistente de Documentos Legales		
<input type="radio"/> KEVIN ROONEY Plumbing Contractor Contratista de Plomería		
<input type="radio"/>		
Write-in / Por Escrito		C La medida modificará el impuesto perpetuo sobre las operaciones comerciales de la ciudad de Sacramento, aumentando el umbral imponible sobre los ingresos brutos a \$100,000, estableciendo nuevas tasas impositivas fijas para los profesionales (\$684 dólares), estableciendo nuevas tasas impositivas fijas para alquileres residenciales, hoteles y alquileres a corto plazo no exentos (\$114 dólares, más 2,85 por unidad aproximadamente los umbrales) y estableciendo una nueva obligación tributaria anual máxima, todo ello con ajustes anuales por costo de vida para un aumento anual estimado de \$6,000,000 para uso público general, ¿se adoptará?
MEASURES SUBMITTED TO THE VOTERS MEDIDAS PRESENTADAS A LOS VOTANTES		<input type="radio"/> YES / SI
STATE ESTADO		<input type="radio"/> NO / NO
STATE PROPOSITIONS PROPUESTAS ESTATALES		
1 AUTHORIZES \$6.38 BILLION IN BONDS TO BUILD MENTAL HEALTH TREATMENT FACILITIES FOR THOSE WITH MENTAL HEALTH AND SUBSTANCE USE CHALLENGES; PROVIDES HOUSING FOR THE HOMELESS. LEGISLATIVE STATUTE. Amends Mental Health Services Act to provide additional behavioral health services. Fiscal Impact: Shift roughly \$140 million annually of existing tax revenue for mental health, drug, and alcohol treatment from counties to the state. Increased state bond repayment costs of \$310 million		

SAMPLE BALLOT

Green Party

annually for 30 years.

Supporters: California Professional Firefighters; CA Assoc. of Veteran Service Agencies; National Alliance on Mental Illness – CA

Opponents: Mental Health America of California; Howard Jarvis Taxpayers Association; CalVoices

1 **AUTORIZA \$6.38 MIL MILLONES EN BONOS PARA CONSTRUIR CENTROS DE TRATAMIENTO DE SALUD MENTAL PARA LAS PERSONAS CON PROBLEMAS DE SALUD MENTAL Y ABUSO DE SUSTANCIAS; PROPORCIONA VIVIENDA A LAS PERSONAS SIN HOGAR. ESTATUTO LEGISLATIVO.** para proporcionar servicios adicionales de salud conductual.

Impacto Fiscal: Transferir aproximadamente \$140 millones anualmente de los ingresos tributarios existentes de los condados al estado para el tratamiento de salud mental, drogas y alcohol. Aumento de costos de los pagos de los bonos estatales de \$310 millones anualmente por 30 años.

Partidarios: Bomberos Profesionales de California; Asociación de California de Agencias de Servicios para Veteranos; Alianza Nacional para la Enfermedad Mental – CA

Opositores: Mental Health America de California; Howard Jarvis Taxpayers Association; CalVoices

☐ **YES / SI**

☐ **NO / NO**

2

BT-21

END OF BALLOT
FIN DE LA BOLETA

G-P

SAMPLE BALLOT

Libertarian Party

OFFICIAL BALLOT / BOLETA OFICIAL
Presidential Primary Election / Elección Primaria Presidencial
County of Sacramento / Condado de Sacramento
Tuesday, March 5, 2024 / Martes, 5 de marzo de 2024
Libertarian / Libertario

1 of 2

LIB

BT-21

INSTRUCTIONS FOR VOTING:

To vote for a candidate, completely fill in the oval (●) next to the candidate's name or the word "Yes" or "No." To vote for a qualified write-in candidate, write the name in the blank space provided and fill in the oval. (●) Make sure your vote counts, use a Blue or Black ballpoint pen. Do not select more candidates than the number to be elected. You may vote in as many or as few contests as you want. If you make a mistake, ask an election officer or call the Registrar of Voters' Office at (916) 875-6451 for a replacement ballot. A mistake in one contest does not affect the rest of the ballot.

INSTRUCCIONES PARA VOTAR:

Para votar por un candidato, llene completamente el óvalo (●) al lado del nombre del candidato o de la palabra "Si" o "No". Para votar por un candidato calificado por escrito, escriba el nombre en el espacio en blanco provisto y complete el óvalo. (●) Asegúrese de que su voto cuente, así que use un bolígrafo azul o negro. No seleccione más candidatos que el número que debe elegir. Puede votar en tantas o tan pocas contiendas como quiera. Si comete un error, consulte con un funcionario electoral o llame a la Oficina del Registro de Votantes al (916) 875-6451 para obtener una boleta de reemplazo. Un error en una contienda no afecta el resto de la boleta.

PARTY-NOMINATED OFFICES

Voters registered as a member of the same party as the candidates may vote in this primary election for President and party committee. Some parties may allow voters with no party preference to vote in the party's primary election for President.

CARGOS NOMINADOS POR EL PARTIDO

Los votantes registrados como miembros del mismo partido que los candidatos pueden votar en esta elección primaria para presidente y comité del partido. Algunos partidos pueden permitir que votantes sin preferencia partidista voten en las elecciones primarias del partido para presidente.

PRESIDENT OF THE UNITED STATES
PRESIDENTE DE LOS ESTADOS UNIDOS

PRESIDENT OF THE UNITED STATES
PRESIDENTIAL PREFERENCE
PRESIDENTE DE LOS ESTADOS UNIDOS
PREFERENCIAS PRESIDENCIALES

Vote for One / Vote por uno

SAMPLE BALLOT

Libertarian Party

<input type="radio"/> CHARLES BALLAY
<input type="radio"/> Write-in / Por Escrito

PLEASE

CONTINUE VOTING ON THE BACK OF THIS BALLOT
CONTINÚE CON SU VOTO EN LA PARTE POSTERIOR DE ESTA BOLETA

1 BT-21 LIB



SAMPLE BALLOT

Libertarian Party

VOTER-NOMINATED OFFICES			
All voters may vote in these contests. Candidates display a party preference (or None) for the information of voters. This is not a party endorsement or approval.			
CARGOS NOMINADOS POR LOS VOTANTES			
Todos los votantes podrán votar en estas contiendas. Los candidatos muestran preferencia de partido (o Ninguna) para la información de los votantes. Esto no constituye respaldo o aprobación de un partido.			
UNITED STATES SENATOR SENADOR DE LOS ESTADOS UNIDOS			
There are two U.S. Senate contests on this ballot. <ul style="list-style-type: none">One for the regular 6-year term ending January 3, 2031One for the remainder of the current term ending January 3, 2025 You may vote for both contests.			
En esta votación hay dos contiendas para ocupar cargos en el Senado de los EE. UU. <ul style="list-style-type: none">Una es por todo el período de 6 años que finaliza el 3 de enero de 2031.La otra es por lo que resta del período actual, que finaliza el 3 de enero de 2025. Puede votar en ambas contiendas.			
UNITED STATES SENATOR FULL TERM SENADOR DE LOS ESTADOS UNIDOS PERIODO COMPLETO			
<input type="radio"/> FORREST JONES Party Preference: American Independent Preferencia de partido: Independiente americano No Ballot Designation Sin Designación en la Boleta Electoral	<input type="radio"/> STEFAN SIMCHOWITZ Party Preference: Republican Preferencia de partido: Republicano Art Dealer Comerciante de Arte	<input type="radio"/> HARMESH KUMAR Party Preference: Democratic Preferencia de partido: Demócrata Psychologist/Social Entrepreneur Psicólogo/Emprendedor Social	Vote for One / Vote por uno
<input type="radio"/> BARBARA LEE Party Preference: Democratic Preferencia de partido: Demócrata Congresswoman/Mother Diputada/Madre	<input type="radio"/> CHRISTINA PASCUCCI Party Preference: Democratic Preferencia de partido: Demócrata No Ballot Designation Sin Designación en la Boleta Electoral	<input type="radio"/> JAMES "JIM" MACAULEY Party Preference: Republican Preferencia de partido: Republicano Sales Associate Agente de Ventas	
<input type="radio"/> GAIL LIGHTFOOT Party Preference: Libertarian Preferencia de partido: Libertario Retired Registered Nurse Enfermera Registrada Jubilada	<input type="radio"/> DAVID PETERSON Party Preference: Democratic Preferencia de partido: Demócrata Small Business Owner Dueño de empresa pequeña	<input type="radio"/> STEVE GARVEY Party Preference: Republican Preferencia de partido: Republicano Professional Baseball Representative Representante de Béisbol Profesional	
<input type="radio"/> SARAH SUN LIEW Party Preference: Republican Preferencia de partido: Republicano Pastor/Nonprofit CEO Pastora/Directora ejecutiva de organización sin fines	<input type="radio"/> PERRY POUND Party Preference: Democratic Preferencia de partido: Demócrata Small Business Owner Dueño de empresa pequeña	<input type="radio"/> DENICE GARY-PANDOL Party Preference: Republican Preferencia de partido: Republicano Retired Security Analyst Analista de Seguridad Jubilada	
<input type="radio"/> SHARLETA BASSETT Party Preference: Republican Preferencia de partido: Republicano Businesswoman/Mother/Farmer Empresaria/Madre/Granjera	<input type="radio"/> KATIE PORTER Party Preference: Democratic Preferencia de partido: Demócrata U.S. Representative Representante de EE. UU.	<input type="radio"/> LAURA GARZA Party Preference: None Preferencia de partido: Ninguno Freight Railroad Worker Empleado del Ferrocarril de Carga	

SAMPLE BALLOT

Libertarian Party

<input type="radio"/> JAMES BRADLEY Party Preference: Republican Preference de partido: Republicano Chief Executive Officer Director ejecutivo	<input type="radio"/> DOUGLAS H. PIERCE Party Preference: Democratic Preference de partido: Demócrata Missing Persons Investigator Investigador de Personas Desaparecidas	<input type="radio"/> SEPI GILANI Party Preference: Democratic Preference de partido: Demócrata Physician/Surgeon/Professor Médico/Cirujano/Profesor
<input type="radio"/> MARTIN VEPAUSKAS Party Preference: Republican Preference de partido: Republicano Retired Operations Manager Director de Operaciones Jubilado	<input type="radio"/> RAJI RAB Party Preference: Democratic Preference de partido: Demócrata Aviator/Educator/Entrepreneur Aviador/Educador/Emprendedor	<input type="radio"/> DON J. GRUNDMANN Party Preference: None Preference de partido: Ninguno Doctor of Chiropractic Doctor en Quiropráctica
<input type="radio"/> ERIC EARLY Party Preference: Republican Preference de partido: Republicano Business Owner/Attorney Propietario de empresa/Abogado	<input type="radio"/> MARK RUZON Party Preference: None Preference de partido: Ninguno Software Engineer Ingeniero de Programas	<input type="radio"/> Write-in / Por Escrito
<input type="radio"/> ADAM B. SCHIFF Party Preference: Democratic Preference de partido: Demócrata United States Representative Representante de los Estados Unidos	<input type="radio"/> JONATHAN REISS Party Preference: Republican Preference de partido: Republicano No Ballot Designation Sin Designación en la Boleta Electoral	
<input type="radio"/> MAJOR SINGH Party Preference: None Preference de partido: Ninguno Software Engineer Ingeniero de Programas	<input type="radio"/> JOHN ROSE Party Preference: Democratic Preference de partido: Demócrata Office Manager Gerente de oficina	
UNITED STATES SENATOR PARTIAL / UNEXPIRED TERM SENADOR DE LOS ESTADOS UNIDOS PERIODO PARCIAL/RESTANTE		
<input type="radio"/> CHRISTINA PASCUCCI Party Preference: Democratic Preference de partido: Demócrata No Ballot Designation Sin Designación en la Boleta Electoral	<input type="radio"/> SEPI GILANI Party Preference: Democratic Preference de partido: Demócrata Physician/Surgeon/Professor Médico/Cirujano/Profesor	<input type="radio"/> ADAM B. SCHIFF Party Preference: Democratic Preference de partido: Demócrata United States Representative Representante de los Estados Unidos
<input type="radio"/> KATIE PORTER Party Preference: Democratic Preference de partido: Demócrata U.S. Representative Representante de EE. UU.	<input type="radio"/> BARBARA LEE Party Preference: Democratic Preference de partido: Demócrata Congresswoman/Mother Diputada/Madre	<input type="radio"/> Write-in / Por Escrito
<input type="radio"/> STEVE GARVEY Party Preference: Republican Preference de partido: Republicano Professional Baseball Representative Representante de Béisbol Profesional	<input type="radio"/> ERIC EARLY Party Preference: Republican Preference de partido: Republicano Business Owner/Attorney Propietario de empresa/Abogado	CONTINUE VOTING ON NEXT BALLOT CARD CONTINUE CON SU VOTO EN LA PRÓXIMA TARJETA DE LA BOLETA

1

BT-21

LIB

SAMPLE BALLOT

Libertarian Party

OFFICIAL BALLOT / BOLETA OFICIAL
Presidential Primary Election / Elección Primaria Presidencial
County of Sacramento / Condado de Sacramento
Tuesday, March 5, 2024 / Martes, 5 de marzo de 2024
Libertarian / Libertario

2 of 2

LIB

BT-21

VOTER-NOMINATED OFFICES		MEMBER OF THE STATE ASSEMBLY		NONPARTISAN OFFICES	
All voters may vote in these contests. Candidates display a party preference (or None) for the information of voters. This is not a party endorsement or approval.		MIEMBRO DE LA ASAMBLEA ESTATAL		All voters may vote in these contests. Candidates for these offices do not display a party preference.	
CARGOS NOMINADOS POR LOS VOTANTES		ASSEMBLY DISTRICT 6 DISTRITO 6 DE LA ASAMBLEA		CARGOS NO PARTIDISTAS	
Todos los votantes podrán votar en estas contiendas. Los candidatos muestran preferencia de partido (o Ninguna) para la información de los votantes. Esto no constituye respaldo o aprobación de un partido.		Vote for One / Vote por uno		Todos los votantes podrán votar en estas contiendas. Los candidatos a estos cargos no muestran preferencia por un partido.	
UNITED STATES REPRESENTATIVE REPRESENTANTE DE LOS ESTADOS UNIDOS		ROSANNA HERBER Party Preference: Democratic Preferencia de partido: Demócrata Environmental Advocate Defensora del Medio Ambiente		JUDICIAL JUDICIAL	
CONGRESSIONAL DISTRICT 7 DISTRITO 7 DEL CONGRESO		EMMANUEL AMANFOR Party Preference: Democratic Preferencia de partido: Demócrata Sacramento Housing Commissioner Comisionado de Vivienda de Sacramento		JUDGE OF THE SUPERIOR COURT OFFICE NO. 21 JUEZ DE LA OFICINA NÚMERO 21 DE LA CORTE SUPERIOR	
DORIS MATSUI Party Preference: Democratic Preferencia de partido: Demócrata U.S. Representative Representante de los Estados Unidos		SEAN FRAME Party Preference: Democratic Preferencia de partido: Demócrata Education Union Steward Representante del Sindicato de Educación		Vote for One / Vote por uno	
DAVID LEE MANDEL Party Preference: Democratic Preferencia de partido: Demócrata Human Rights Attorney Abogado de Derechos Humanos		PAULA VILLESZAZ Party Preference: Democratic Preferencia de partido: Demócrata Healthcare Policy Director Director de Política de Atención Médica		AMY HOLLIDAY County of Sacramento, Deputy District Attorney Condado de Sacramento, Fiscal Adjunto de Distrito	
TOM SILVA Party Preference: Republican Preferencia de partido: Republicano Veterans Program Coordinator Coordinador de Programas para Veteranos		NIKKI ELLIS Party Preference: Republican Preferencia de partido: Republicano International Trade Advocate Defensora del Comercio Internacional		BOBBY P. LUNA Attorney/Adjunct Professor Abogado/Profesor Adjunto	
		PRESTON ROMERO Party Preference: Republican Preferencia de partido: Republicano Policy Analyst Analista de Política		NOEL ANDREW CALVILLO Administrative Law Judge, California Department of Social Services Juez de Derecho Administrativo, Departamento de Servicios Sociales de California	
				Write-in / Por Escrito	
				CITY CIUDAD	

SAMPLE BALLOT

Libertarian Party

<input type="radio"/>		CITY OF SACRAMENTO CIUDAD DE SACRAMENTO
<input type="radio"/>	MAGGY KRELL <small>Party Preference: Democratic Preferencia de partido: Demócrata</small> Deputy Attorney General Fiscal General Adjunto	MAYOR ALCALDE
<input type="radio"/>	KEVIN OLMAR MARTINEZ <small>Party Preference: Peace and Freedom Preferencia de partido: Paz y Libertad</small> Union Representative Representante Sindical	Vote for One / Vote por uno
<input type="radio"/>	CARLOS MARQUEZ III <small>Party Preference: Democratic Preferencia de partido: Demócrata</small> Civil Rights Advocate Defensor de derechos civiles	STEVE HANSEN <small>Small Businessman Empresario de negocio pequeño</small>
<input type="radio"/>	EVAN MINTON <small>Party Preference: Democratic Preferencia de partido: Demócrata</small> Nonprofit Policy Director Director de Política sin Fines de Lucro	JOSE ANTONIO AVINA, II <small>Marine Corps Captain Capitán del Cuerpo de Marines</small>
<input type="radio"/>		FLOJAUNE "FLO" COFER <small>Public Health Professional Profesional de Salud Pública</small>
<input type="radio"/>		JULIUS M. ENGEL <small>Asset Protection Officer Oficial de Protección de Activos</small>
<input type="radio"/>		RICHARD PAN <small>Physician/Educator/Businessman Médico/Educador/Empresario</small>
<input type="radio"/>		KEVIN MCCARTY <small>Assemblymember/Father Miembro de la Asamblea/Padre</small>
<input type="radio"/>	Write-in / Por Escrito	Write-in / Por Escrito

SAMPLE BALLOT

Libertarian Party

MEMBER, CITY COUNCIL, DISTRICT 6 MIEMBRO, CONSEJO MUNICIPAL, DISTRITO 6		CITY CIUDAD
Vote for One / Vote por uno		CITY OF SACRAMENTO CIUDAD DE SACRAMENTO
<input type="radio"/> ERIC GUERRA Sacramento City Councilmember, District 6 Miembro del Consejo Municipal de Sacramento, Distrito 6		C Shall the measure amending the City of Sacramento's perpetual business operations tax – by increasing the gross receipts taxable threshold to \$100,000, setting new flat tax rates for professionals (\$684), setting new flat tax rates for nonexempt residential rentals, hotels, and short-term rentals (\$114, plus 2.85/unit above thresholds), and setting new maximum annual tax liability, all with yearly cost-of-living adjustments for an estimated annual increase of \$6,000,000 for general governmental use - be adopted?
<input type="radio"/> KATHERINE "KC" SCHUFT Real Estate Agent Agente de bienes raíces		
<input type="radio"/> DAVID DRELINGER Legal Document Assistant Asistente de Documentos Legales		
<input type="radio"/> KEVIN ROONEY Plumbing Contractor Contratista de Plomería		
<input type="radio"/>		
Write-in / Por Escrito		C La medida modificará el impuesto perpetuo sobre las operaciones comerciales de la ciudad de Sacramento, aumentando el umbral imponible sobre los ingresos brutos a \$100,000, estableciendo nuevas tasas impositivas fijas para los profesionales (\$684 dólares), estableciendo nuevas tasas impositivas fijas para alquileres residenciales, hoteles y alquileres a corto plazo no exentos (\$114 dólares, más 2,85 por unidad aproximadamente los umbrales) y estableciendo una nueva obligación tributaria anual máxima, todo ello con ajustes anuales por costo de vida para un aumento anual estimado de \$6,000,000 para uso público general, ¿se adoptará?
MEASURES SUBMITTED TO THE VOTERS MEDIDAS PRESENTADAS A LOS VOTANTES		<input type="radio"/> YES / SI
STATE ESTADO		<input type="radio"/> NO / NO
STATE PROPOSITIONS PROPUESTAS ESTATALES		
1 AUTHORIZES \$6.38 BILLION IN BONDS TO BUILD MENTAL HEALTH TREATMENT FACILITIES FOR THOSE WITH MENTAL HEALTH AND SUBSTANCE USE CHALLENGES; PROVIDES HOUSING FOR THE HOMELESS. LEGISLATIVE STATUTE. Amends Mental Health Services Act to provide additional behavioral health services. Fiscal Impact: Shift roughly \$140 million annually of existing tax revenue for mental health, drug, and alcohol treatment from counties to the state. Increased state bond repayment costs of \$310 million		

SAMPLE BALLOT

Libertarian Party

annually for 30 years.

Supporters: California Professional Firefighters; CA Assoc. of Veteran Service Agencies; National Alliance on Mental Illness – CA

Opponents: Mental Health America of California; Howard Jarvis Taxpayers Association; CalVoices

1 **AUTORIZA \$6.38 MIL MILLONES EN BONOS PARA CONSTRUIR CENTROS DE TRATAMIENTO DE SALUD MENTAL PARA LAS PERSONAS CON PROBLEMAS DE SALUD MENTAL Y ABUSO DE SUSTANCIAS; PROPORCIONA VIVIENDA A LAS PERSONAS SIN HOGAR. ESTATUTO LEGISLATIVO.** para proporcionar servicios adicionales de salud conductual.

Impacto Fiscal: Transferir aproximadamente \$140 millones anualmente de los ingresos tributarios existentes de los condados al estado para el tratamiento de salud mental, drogas y alcohol. Aumento de costos de los pagos de los bonos estatales de \$310 millones anualmente por 30 años.

Partidarios: Bomberos Profesionales de California; Asociación de California de Agencias de Servicios para Veteranos; Alianza Nacional para la Enfermedad Mental – CA

Opositores: Mental Health America of California; Howard Jarvis Taxpayers Association; CalVoices

☐ **YES / SI**

☐ **NO / NO**

2 BT-21

LIB

END OF BALLOT
FIN DE LA BOLETA

SAMPLE BALLOT

No Party Preference

1 of 2

OFFICIAL BALLOT / BOLETA OFICIAL

Presidential Primary Election / Elección Primaria Presidencial

County of Sacramento / Condado de Sacramento

Tuesday, March 5, 2024 / Martes, 5 de marzo de 2024

No Party Preference / No Partidistas

BT-21

NON

INSTRUCTIONS FOR VOTING:

To vote for a candidate, completely fill in the oval (●) next to the candidate's name or the word "Yes" or "No." To vote for a qualified write-in candidate, write the name in the blank space provided and fill in the oval. (●) Make sure your vote counts, use a Blue or Black ballpoint pen. Do not select more candidates than the number to be elected. You may vote in as many or as few contests as you want. If you make a mistake, ask an election officer or call the Registrar of Voters' Office at (916) 875-6451 for a replacement ballot. A mistake in one contest does not affect the rest of the ballot.

INSTRUCCIONES PARA VOTAR:

Para votar por un candidato, llene completamente el óvalo (●) al lado del nombre del candidato o de la palabra "Si" o "No". Para votar por un candidato calificado por escrito, escriba el nombre en el espacio en blanco provisto y complete el óvalo. (●) Asegúrese de que su voto cuente, así que use un bolígrafo azul o negro. No seleccione más candidatos que el número que debe elegir. Puede votar en tantas o tan pocas contiendas como quiera. Si comete un error, consulte con un funcionario electoral o llame a la Oficina del Registro de Votantes al (916) 875-6451 para obtener una boleta de reemplazo. Un error en una contienda no afecta el resto de la boleta.

You are registered as a No Party Preference voter and therefore ineligible to vote for a presidential candidate unless you request and vote a partisan ballot.

The following parties allow a No Party Preference voter to vote in their presidential primaries:

- American Independent Party
- Democratic Party
- Libertarian Party

You may request a ballot to vote in one of these primaries from an election officer or call the Registrar of Voters' Office at (916) 875-6451 or visit www.elections.sacounty.gov for more information.

Usted está registrado como votante sin preferencia de partido y, por lo tanto, no es elegible para votar por un candidato presidencial a menos que solicite y vote en una boleta partidista.

Los siguientes partidos permiten que un votante sin preferencia de partido vote en sus primarias presidenciales:

- Partido Independiente Americano
- Partido Democrático
- Partido Libertario

Usted puede solicitar una boleta para votar en una de estas primarias a un funcionario electoral o llamar a la Oficina del Registro de Votantes al (916) 875-6451 o visitar www.elections.sacounty.gov para obtener más información.

SAMPLE BALLOT

No Party Preference

PLEASE

CONTINUE VOTING ON THE BACK OF THIS BALLOT
CONTINÚE CON SU VOTO EN LA PARTE POSTERIOR DE ESTA BOLETA

1 BT-21 NON

SAMPLE BALLOT

No Party Preference

VOTER-NOMINATED OFFICES			
All voters may vote in these contests. Candidates display a party preference (or None) for the information of voters. This is not a party endorsement or approval.			
CARGOS NOMINADOS POR LOS VOTANTES			
Todos los votantes podrán votar en estas contiendas. Los candidatos muestran preferencia de partido (o Ninguna) para la información de los votantes. Esto no constituye respaldo o aprobación de un partido.			
UNITED STATES SENATOR SENADOR DE LOS ESTADOS UNIDOS			
There are two U.S. Senate contests on this ballot. <ul style="list-style-type: none">One for the regular 6-year term ending January 3, 2031One for the remainder of the current term ending January 3, 2025 You may vote for both contests.			
En esta votación hay dos contiendas para ocupar cargos en el Senado de los EE. UU. <ul style="list-style-type: none">Una es por todo el período de 6 años que finaliza el 3 de enero de 2031.La otra es por lo que resta del período actual, que finaliza el 3 de enero de 2025. Puede votar en ambas contiendas.			
UNITED STATES SENATOR FULL TERM SENADOR DE LOS ESTADOS UNIDOS PERIODO COMPLETO			
<input type="radio"/> FORREST JONES Party Preference: American Independent Preferencia de partido: Independiente americano No Ballot Designation Sin Designación en la Boleta Electoral	<input type="radio"/> STEFAN SIMCHOWITZ Party Preference: Republican Preferencia de partido: Republicano Art Dealer Comerciante de Arte	<input type="radio"/> HARMESH KUMAR Party Preference: Democratic Preferencia de partido: Demócrata Psychologist/Social Entrepreneur Psicólogo/Empleador Social	Vote for One / Vote por uno
<input type="radio"/> BARBARA LEE Party Preference: Democratic Preferencia de partido: Demócrata Congresswoman/Mother Diputada/Madre	<input type="radio"/> CHRISTINA PASCUCCI Party Preference: Democratic Preferencia de partido: Demócrata No Ballot Designation Sin Designación en la Boleta Electoral	<input type="radio"/> JAMES "JIM" MACAULEY Party Preference: Republican Preferencia de partido: Republicano Sales Associate Agente de Ventas	
<input type="radio"/> GAIL LIGHTFOOT Party Preference: Libertarian Preferencia de partido: Libertario Retired Registered Nurse Enfermera Registrada Jubilada	<input type="radio"/> DAVID PETERSON Party Preference: Democratic Preferencia de partido: Demócrata Small Business Owner Dueño de empresa pequeña	<input type="radio"/> STEVE GARVEY Party Preference: Republican Preferencia de partido: Republicano Professional Baseball Representative Representante de Béisbol Profesional	
<input type="radio"/> SARAH SUN LIEW Party Preference: Republican Preferencia de partido: Republicano Pastor/Nonprofit CEO Pastora/Directora ejecutiva de organización sin fines	<input type="radio"/> PERRY POUND Party Preference: Democratic Preferencia de partido: Demócrata Small Business Owner Dueño de empresa pequeña	<input type="radio"/> DENICE GARY-PANDOL Party Preference: Republican Preferencia de partido: Republicano Retired Security Analyst Analista de Seguridad Jubilada	
<input type="radio"/> SHARLETA BASSETT Party Preference: Republican Preferencia de partido: Republicano Businesswoman/Mother/Armer Empresaria/Madre/Ganijera	<input type="radio"/> KATIE PORTER Party Preference: Democratic Preferencia de partido: Demócrata U.S. Representative Representante de EE. UU.	<input type="radio"/> LAURA GARZA Party Preference: None Preferencia de partido: Ninguno Freight Railroad Worker Empleado del Ferrocarril de Carga	

SAMPLE BALLOT

No Party Preference

<input type="radio"/> JAMES BRADLEY Party Preference: Republican Preference de partido: Republicano Chief Executive Officer Director ejecutivo	<input type="radio"/> DOUGLAS H. PIERCE Party Preference: Democratic Preference de partido: Demócrata Missing Persons' Investigator Investigador de Personas Desaparecidas	<input type="radio"/> SEPI GILANI Party Preference: Democratic Preference de partido: Demócrata Physician/Surgeon/Professor Médico/Cirujano/Profesor
<input type="radio"/> MARTIN VEPRASKAS Party Preference: Republican Preference de partido: Republicano Retired Operations Manager Director de Operaciones Jubilado	<input type="radio"/> RAJI RAB Party Preference: Democratic Preference de partido: Demócrata Aviator/Educator/Entrepreneur Aviador/Educador/Emprendedor	<input type="radio"/> DON J. GRUNDMANN Party Preference: None Preference de partido: Ninguno Doctor of Chiropractic Doctor en Quiropráctica
<input type="radio"/> ERIC EARLY Party Preference: Republican Preference de partido: Republicano Business Owner/Attorney Propietario de empresa/Abogado	<input type="radio"/> MARK RUZON Party Preference: None Preference de partido: Ninguno Software Engineer Ingeniero de Programas	<input type="radio"/>
<input type="radio"/> ADAM B. SCHIFF Party Preference: Democratic Preference de partido: Demócrata United States Representative Representante de los Estados Unidos	<input type="radio"/> JONATHAN REISS Party Preference: Republican Preference de partido: Republicano No Ballot Designation Sin Designación en la Boleta Electoral	Write-in / Por Escrito
<input type="radio"/> MAJOR SINGH Party Preference: None Preference de partido: Ninguno Software Engineer Ingeniero de Programas	<input type="radio"/> JOHN ROSE Party Preference: Democratic Preference de partido: Demócrata Office Manager Gerente de oficina	
UNITED STATES SENATOR PARTIAL / UNEXPIRED TERM SENADOR DE LOS ESTADOS UNIDOS PERIODO PARCIAL/RESTANTE		
<input type="radio"/> CHRISTINA PASCUCCI Party Preference: Democratic Preference de partido: Demócrata No Ballot Designation Sin Designación en la Boleta Electoral	<input type="radio"/> SEPI GILANI Party Preference: Democratic Preference de partido: Demócrata Physician/Surgeon/Professor Médico/Cirujano/Profesor	<input type="radio"/> ADAM B. SCHIFF Party Preference: Democratic Preference de partido: Demócrata United States Representative Representante de los Estados Unidos
<input type="radio"/> KATIE PORTER Party Preference: Democratic Preference de partido: Demócrata U.S. Representative Representante de EE. UU.	<input type="radio"/> BARBARA LEE Party Preference: Democratic Preference de partido: Demócrata Congresswoman/Mother Diputada/Madre	<input type="radio"/>
<input type="radio"/> STEVE GARVEY Party Preference: Republican Preference de partido: Republicano Professional Baseball Representative Representante de Béisbol Profesional	<input type="radio"/> ERIC EARLY Party Preference: Republican Preference de partido: Republicano Business Owner/Attorney Propietario de empresa/Abogado	Write-in / Por Escrito
CONTINUE VOTING ON NEXT BALLOT CARD CONTINUE CON SU VOTO EN LA PRÓXIMA TARJETA DE LA BOLETA		

1

BT-21

NON

SAMPLE BALLOT

No Party Preference

OFFICIAL BALLOT / BOLETA OFICIAL
2 of 2
Presidential Primary Election / Elección Primaria Presidencial
County of Sacramento / Condado de Sacramento
Tuesday, March 5, 2024 / Martes, 5 de marzo de 2024
No Party Preference / No Partidistas

BT-21NON

VOTER-NOMINATED OFFICES		MEMBER OF THE STATE ASSEMBLY	NONPARTISAN OFFICES
All voters may vote in these contests. Candidates display a party preference (or None) for the information of voters. This is not a party endorsement or approval.		MIEMBRO DE LA ASAMBLEA ESTATAL	All voters may vote in these contests. Candidates for these offices do not display a party preference.
CARGOS NOMINADOS POR LOS VOTANTES		ASSEMBLY DISTRICT 6 DISTRITO 6 DE LA ASAMBLEA	CARGOS NO PARTIDISTAS
Todos los votantes podrán votar en estas contiendas.		Vote for One / Vote por uno	Todos los votantes podrán votar en estas contiendas.
Los candidatos muestran preferencia de partido (o Ninguna) para la información de los votantes. Esto no constituye respaldo o aprobación de un partido.		<div><input type="radio"/> ROSANNA HERBER Party Preference: Democratic Preferencia de partido: Demócrata Environmental Advocate Defensora del Medio Ambiente</div> <div><input type="radio"/> EMMANUEL AMANFOR Party Preference: Democratic Preferencia de partido: Demócrata Sacramento Housing Commissioner Comisionado de Vivienda de Sacramento</div> <div><input type="radio"/> SEAN FRAME Party Preference: Democratic Preferencia de partido: Demócrata Education Union Steward Representante del Sindicato de Educación</div> <div><input type="radio"/> PAULA VILLESCAZ Party Preference: Democratic Preferencia de partido: Demócrata Healthcare Policy Director Director de Política de Atención Médica</div> <div><input type="radio"/> NIKKI ELLIS Party Preference: Republican Preferencia de partido: Republicano International Trade Advocate Defensora del Comercio Internacional</div> <div><input type="radio"/> PRESTON ROMERO Party Preference: Republican Preferencia de partido: Republicano Policy Analyst Analista de Política</div>	Los candidatos a estos cargos no muestran preferencia por un partido.
UNITED STATES REPRESENTATIVE REPRESENTANTE DE LOS ESTADOS UNIDOS			JUDICIAL JUDICIAL
CONGRESSIONAL DISTRICT 7 DISTRITO 7 DEL CONGRESO			JUDGE OF THE SUPERIOR COURT OFFICE NO. 21 JUEZ DE LA OFICINA NÚMERO 21 DE LA CORTE SUPERIOR
Vote for One / Vote por uno			Vote for One / Vote por uno
<div><input type="radio"/> DORIS MATSUI Party Preference: Democratic Preferencia de partido: Demócrata U.S. Representative Representante de los Estados Unidos</div> <div><input type="radio"/> DAVID LEE MANDEL Party Preference: Democratic Preferencia de partido: Demócrata Human Rights Attorney Abogado de Derechos Humanos</div> <div><input type="radio"/> TOM SILVA Party Preference: Republican Preferencia de partido: Republicano Veterans Program Coordinator Coordinador de Programas para Veteranos</div>			<div><input type="radio"/> AMY HOLLIDAY County of Sacramento, Deputy District Attorney Condado de Sacramento, Fiscal Adjunto de Distrito</div> <div><input type="radio"/> BOBBY P. LUNA Attorney/Adjunct Professor Abogado/Profesor Adjunto</div> <div><input type="radio"/> NOEL ANDREW CALVILLO Administrative Law Judge, California Department of Social Services Juez de Derecho Administrativo, Departamento de Servicios Sociales de California</div> <div><input type="radio"/></div>
			Write-in / Por Escrito
			CITY CIUDAD

SAMPLE BALLOT

No Party Preference

[illegible]

SAMPLE BALLOT

No Party Preference

MEMBER, CITY COUNCIL, DISTRICT 6 MIEMBRO, CONSEJO MUNICIPAL, DISTRITO 6		CITY CIUDAD
Vote for One / Vote por uno		CITY OF SACRAMENTO CIUDAD DE SACRAMENTO
<input type="radio"/> ERIC GUERRA Sacramento City Councilmember, District 6 Miembro del Consejo Municipal de Sacramento, Distrito 6		C Shall the measure amending the City of Sacramento's perpetual business operations tax – by increasing the gross receipts taxable threshold to \$100,000, setting new flat tax rates for professionals (\$684), setting new flat tax rates for nonexempt residential rentals, hotels, and short-term rentals (\$114, plus 2.85/unit above thresholds), and setting new maximum annual tax liability, all with yearly cost-of-living adjustments for an estimated annual increase of \$6,000,000 for general governmental use - be adopted?
<input type="radio"/> KATHERINE "KC" SCHUFT Real Estate Agent Agente de bienes raíces		
<input type="radio"/> DAVID DRELINGER Legal Document Assistant Asistente de Documentos Legales		
<input type="radio"/> KEVIN ROONEY Plumbing Contractor Contratista de Plomería		
<input type="radio"/>		
Write-in / Por Escrito		C La medida modificará el impuesto perpetuo sobre las operaciones comerciales de la ciudad de Sacramento, aumentando el umbral imponible sobre los ingresos brutos a \$100,000, estableciendo nuevas tasas impositivas fijas para los profesionales (\$684 dólares), estableciendo nuevas tasas impositivas fijas para alquileres residenciales, hoteles y alquileres a corto plazo no exentos (\$114 dólares, más 2,85 por unidad aproximadamente los umbrales) y estableciendo una nueva obligación tributaria anual máxima, todo ello con ajustes anuales por costo de vida para un aumento anual estimado de \$6,000,000 para uso público general, ¿se adoptará?
MEASURES SUBMITTED TO THE VOTERS MEDIDAS PRESENTADAS A LOS VOTANTES		<input type="radio"/> YES / SI
STATE ESTADO		<input type="radio"/> NO / NO
STATE PROPOSITIONS PROPUESTAS ESTATALES		
1 AUTHORIZES \$6.38 BILLION IN BONDS TO BUILD MENTAL HEALTH TREATMENT FACILITIES FOR THOSE WITH MENTAL HEALTH AND SUBSTANCE USE CHALLENGES; PROVIDES HOUSING FOR THE HOMELESS. LEGISLATIVE STATUTE. Amends Mental Health Services Act to provide additional behavioral health services. Fiscal Impact: Shift roughly \$140 million annually of existing tax revenue for mental health, drug, and alcohol treatment from counties to the state. Increased state bond repayment costs of \$310 million		

SAMPLE BALLOT

No Party Preference

annually for 30 years.

Supporters: California Professional Firefighters; CA Assoc. of Veteran Service Agencies; National Alliance on Mental Illness – CA

Opponents: Mental Health America of California; Howard Jarvis Taxpayers Association; CalVoices

1 **AUTORIZA \$6.38 MIL MILLONES EN BONOS PARA CONSTRUIR CENTROS DE TRATAMIENTO DE SALUD MENTAL PARA LAS PERSONAS CON PROBLEMAS DE SALUD MENTAL Y ABUSO DE SUSTANCIAS; PROPORCIONA VIVIENDA A LAS PERSONAS SIN HOGAR. ESTATUTO LEGISLATIVO.** para proporcionar servicios adicionales de salud conductual.

Impacto Fiscal: Transferir aproximadamente \$140 millones anualmente de los ingresos tributarios existentes de los condados al estado para el tratamiento de salud mental, drogas y alcohol. Aumento de costos de los pagos de los bonos estatales de \$310 millones anualmente por 30 años.

Partidarios: Bomberos Profesionales de California; Asociación de California de Agencias de Servicios para Veteranos; Alianza Nacional para la Enfermedad Mental – CA

Opositores: Mental Health America de California; Howard Jarvis Taxpayers Association; CalVoices

☐ **YES / SI**

☐ **NO / NO**

2 BT-21

END OF BALLOT
FIN DE LA BOLETA

NON

SAMPLE BALLOT

Peace and Freedom Party

OFFICIAL BALLOT / BOLETA OFICIAL
Presidential Primary Election / Elección Primaria Presidencial
County of Sacramento / Condado de Sacramento
Tuesday, March 5, 2024 / Martes, 5 de marzo de 2024
Peace and Freedom / Paz Y Libertad

1 of 2

BT-21

PF

INSTRUCTIONS FOR VOTING:

To vote for a candidate, completely fill in the oval (●) next to the candidate's name or the word "Yes" or "No." To vote for a qualified write-in candidate, write the name in the blank space provided and fill in the oval. (●) Make sure your vote counts, use a Blue or Black ballpoint pen. Do not select more candidates than the number to be elected. You may vote in as many or as few contests as you want. If you make a mistake, ask an election officer or call the Registrar of Voters' Office at (916) 875-6451 for a replacement ballot. A mistake in one contest does not affect the rest of the ballot.

INSTRUCCIONES PARA VOTAR:

Para votar por un candidato, llene completamente el óvalo (●) al lado del nombre del candidato o de la palabra "Si" o "No". Para votar por un candidato calificado por escrito, escriba el nombre en el espacio en blanco provisto y complete el óvalo. (●) Asegúrese de que su voto cuente, así que use un bolígrafo azul o negro. No seleccione más candidatos que el número que debe elegir. Puede votar en tantas o tan pocas contiendas como quiera. Si comete un error, consulte con un funcionario electoral o llame a la Oficina del Registro de Votantes al (916) 875-6451 para obtener una boleta de reemplazo. Un error en una contienda no afecta el resto de la boleta.

PARTY-NOMINATED OFFICES

Voters registered as a member of the same party as the candidates may vote in this primary election for President and party committee. Some parties may allow voters with no party preference to vote in the party's primary election for President.

CARGOS NOMINADOS POR EL PARTIDO

Los votantes registrados como miembros del mismo partido que los candidatos pueden votar en esta elección primaria para presidente y comité del partido. Algunos partidos pueden permitir que votantes sin preferencia partidista voten en las elecciones primarias del partido para presidente.

PRESIDENT OF THE UNITED STATES
PRESIDENTE DE LOS ESTADOS UNIDOS

PRESIDENT OF THE UNITED STATES
PRESIDENTIAL PREFERENCE
PRESIDENTE DE LOS ESTADOS UNIDOS
PREFERENCIAS PRESIDENCIALES

Vote for One / Vote por uno

SAMPLE BALLOT

Peace and Freedom Party

PLE



CONTINUE VOTING ON THE BACK OF THIS BALLOT
CONTINÚE CON SU VOTO EN LA PARTE POSTERIOR DE ESTA BOLETA

<input type="radio"/>	CLAUDIA DE LA CRUZ
<input type="radio"/>	CORNEL WEST
<input type="radio"/>	JASMINE SHERMAN
<input type="radio"/>	
	Write-in / Por Escrito

1 BT-21 PF

SAMPLE BALLOT

Peace and Freedom Party

VOTER-NOMINATED OFFICES

All voters may vote in these contests. Candidates display a party preference (or None) for the information of voters. This is not a party endorsement or approval.

CARGOS NOMINADOS POR LOS VOTANTES

Todos los votantes podrán votar en estas contiendas.
Los candidatos muestran preferencia de partido (o Ninguna) para la información de los votantes. Esto no constituye respaldo o aprobación de un partido.

UNITED STATES SENATOR
SENADOR DE LOS ESTADOS UNIDOS

There are two U.S. Senate contests on this ballot.

- One for the regular 6-year term ending January 3, 2031
- One for the remainder of the current term ending January 3, 2025

You may vote for both contests.

En esta votación hay dos contiendas para ocupar cargos en el Senado de los EE. UU.

- Una es por todo el período de 6 años que finaliza el 3 de enero de 2031.
- La otra es por lo que resta del período actual, que finaliza el 3 de enero de 2025.

Puede votar en ambas contiendas.

UNITED STATES SENATOR
FULL TERM
SENADOR DE LOS ESTADOS UNIDOS
PERIODO COMPLETO

			Vote for One / Vote por uno
<input type="radio"/> FORREST JONES Party Preference: American Independent Preferencia de partido: Independiente americano No Ballot Designation Sin Designación en la Boleta Electoral	<input type="radio"/> STEFAN SIMCHOWITZ Party Preference: Republican Preferencia de partido: Republicano Art Dealer Comerciante de Arte	<input type="radio"/> HARMESH KUMAR Party Preference: Democratic Preferencia de partido: Demócrata Psychologist/Social Entrepreneur Psicólogo/Emprendedor Social	
<input type="radio"/> BARBARA LEE Party Preference: Democratic Preferencia de partido: Demócrata Congresswoman/Mother Diputada/Madre	<input type="radio"/> CHRISTINA PASCUCCI Party Preference: Democratic Preferencia de partido: Demócrata No Ballot Designation Sin Designación en la Boleta Electoral	<input type="radio"/> JAMES "JIM" MACAULEY Party Preference: Republican Preferencia de partido: Republicano Sales Associate Agente de Ventas	
<input type="radio"/> GAIL LIGHTFOOT Party Preference: Libertarian Preferencia de partido: Libertario Retired Registered Nurse Enfermera Registrada Jubilada	<input type="radio"/> DAVID PETERSON Party Preference: Democratic Preferencia de partido: Demócrata Small Business Owner Dueño de empresa pequeña	<input type="radio"/> STEVE GARVEY Party Preference: Republican Preferencia de partido: Republicano Professional Baseball Representative Representante de Béisbol Profesional	
<input type="radio"/> SARAH SUN LIEW Party Preference: Republican Preferencia de partido: Republicano Pastor/Nonprofit CEO Pastora/Directora ejecutiva de organización sin fines	<input type="radio"/> PERRY POUND Party Preference: Democratic Preferencia de partido: Demócrata Small Business Owner Dueño de empresa pequeña	<input type="radio"/> DENICE GARY-PANDOL Party Preference: Republican Preferencia de partido: Republicano Retired Security Analyst Analista de Seguridad Jubilada	
<input type="radio"/> SHARLETA BASSETT Party Preference: Republican Preferencia de partido: Republicano Businesswoman/Mother/Farmer Empresaria/Madre/Granjera	<input type="radio"/> KATIE PORTER Party Preference: Democratic Preferencia de partido: Demócrata U.S. Representative Representante de EE. UU.	<input type="radio"/> LAURA GARZA Party Preference: None Preferencia de partido: Ninguno Freight Railroad Worker Empleado del Ferrocarril de Carga	

1 BT-21 PF

Ballot Type 21 Page 90

SAMPLE BALLOT

Peace and Freedom Party

<input type="radio"/> JAMES BRADLEY Party Preference: Republican Preferencia de partido: Republicano Chief Executive Officer Director ejecutivo	<input type="radio"/> DOUGLAS H. PIERCE Party Preference: Democratic Preferencia de partido: Demócrata Missing Persons Investigator Investigador de Personas Desaparecidas	<input type="radio"/> SEPI GILANI Party Preference: Democratic Preferencia de partido: Demócrata Physician/Surgeon/Professor Médico/Cirujano/Profesor
<input type="radio"/> MARTIN VEPAUSKAS Party Preference: Republican Preferencia de partido: Republicano Retired Operations Manager Director de Operaciones Jubilado	<input type="radio"/> RAJI RAB Party Preference: Democratic Preferencia de partido: Demócrata Aviator/Educator/Entrepreneur Aviador/Educador/Emprendedor	<input type="radio"/> DON J. GRUNDMANN Party Preference: None Preferencia de partido: Ninguno Doctor of Chiropractic Doctor en Quiropráctica
<input type="radio"/> ERIC EARLY Party Preference: Republican Preferencia de partido: Republicano Business Owner/Attorney Propietario de empresa/Abogado	<input type="radio"/> MARK RUZON Party Preference: None Preferencia de partido: Ninguno Software Engineer Ingeniero de Programas	<input type="radio"/> Write-in / Por Escrito
<input type="radio"/> ADAM B. SCHIFF Party Preference: Democratic Preferencia de partido: Demócrata United States Representative Representante de los Estados Unidos	<input type="radio"/> JONATHAN REISS Party Preference: Republican Preferencia de partido: Republicano No Ballot Designation Sin Designación en la Boleta Electoral	
<input type="radio"/> MAJOR SINGH Party Preference: None Preferencia de partido: Ninguno Software Engineer Ingeniero de Programas	<input type="radio"/> JOHN ROSE Party Preference: Democratic Preferencia de partido: Demócrata Office Manager Gerente de oficina	
UNITED STATES SENATOR PARTIAL / UNEXPIRED TERM SENADOR DE LOS ESTADOS UNIDOS PERIODO PARCIAL/RESTANTE		
<input type="radio"/> CHRISTINA PASCUCCI Party Preference: Democratic Preferencia de partido: Demócrata No Ballot Designation Sin Designación en la Boleta Electoral	<input type="radio"/> SEPI GILANI Party Preference: Democratic Preferencia de partido: Demócrata Physician/Surgeon/Professor Médico/Cirujano/Profesor	<input type="radio"/> ADAM B. SCHIFF Party Preference: Democratic Preferencia de partido: Demócrata United States Representative Representante de los Estados Unidos
<input type="radio"/> KATIE PORTER Party Preference: Democratic Preferencia de partido: Demócrata U.S. Representative Representante de EE. UU.	<input type="radio"/> BARBARA LEE Party Preference: Democratic Preferencia de partido: Demócrata Congresswoman/Mother Diputada/Madre	<input type="radio"/> Write-in / Por Escrito
<input type="radio"/> STEVE GARVEY Party Preference: Republican Preferencia de partido: Republicano Professional Baseball Representative Representante de Béisbol Profesional	<input type="radio"/> ERIC EARLY Party Preference: Republican Preferencia de partido: Republicano Business Owner/Attorney Propietario de empresa/Abogado	CONTINUE VOTING ON NEXT BALLOT CARD CONTINÚE CON SU VOTO EN LA PRÓXIMA TARJETA DE LA BOLETA

PF

BT-21

1

SAMPLE BALLOT

Peace and Freedom Party

OFFICIAL BALLOT / BOLETA OFICIAL
2 of 2
Presidential Primary Election / Elección Primaria Presidencial
County of Sacramento / Condado de Sacramento
Tuesday, March 5, 2024 / Martes, 5 de marzo de 2024
Peace and Freedom / Paz Y Libertad

BT-21

PF

VOTER-NOMINATED OFFICES		MEMBER OF THE STATE ASSEMBLY		NONPARTISAN OFFICES	
All voters may vote in these contests. Candidates display a party preference (or None) for the information of voters. This is not a party endorsement or approval.		MIEMBRO DE LA ASAMBLEA ESTATAL		All voters may vote in these contests. Candidates for these offices do not display a party preference.	
CARGOS NOMINADOS POR LOS VOTANTES		ASSEMBLY DISTRICT 6 DISTRITO 6 DE LA ASAMBLEA		CARGOS NO PARTIDISTAS	
Todos los votantes podrán votar en estas contiendas.		Vote for One / Vote por uno		Todos los votantes podrán votar en estas contiendas.	
Los candidatos muestran preferencia de partido (o Ninguna) para la información de los votantes. Esto no constituye respaldo o aprobación de un partido.		<input type="radio"/> ROSANNA HERBER Party Preference: Democratic Preferencia de partido: Demócrata Environmental Advocate Defensora del Medio Ambiente		Los candidatos a estos cargos no muestran preferencia por un partido.	
UNITED STATES REPRESENTATIVE REPRESENTANTE DE LOS ESTADOS UNIDOS		<input type="radio"/> EMMANUEL AMANFOR Party Preference: Democratic Preferencia de partido: Demócrata Sacramento Housing Commissioner Comisionado de Vivienda de Sacramento		JUDICIAL JUDICIAL	
CONGRESSIONAL DISTRICT 7 DISTRITO 7 DEL CONGRESO		<input type="radio"/> SEAN FRAME Party Preference: Democratic Preferencia de partido: Demócrata Education Union Steward Representante del Sindicato de Educación		JUDGE OF THE SUPERIOR COURT OFFICE NO. 21 JUEZ DE LA OFICINA NÚMERO 21 DE LA CORTE SUPERIOR	
Vote for One / Vote por uno		<input type="radio"/> PAULA VILLESZAZ Party Preference: Democratic Preferencia de partido: Demócrata Healthcare Policy Director Director de Política de Atención Médica		Vote for One / Vote por uno	
<input type="radio"/> DORIS MATSUI Party Preference: Democratic Preferencia de partido: Demócrata U.S. Representative Representante de los Estados Unidos		<input type="radio"/> NIKKI ELLIS Party Preference: Republican Preferencia de partido: Republicano International Trade Advocate Defensora del Comercio Internacional		<input type="radio"/> AMY HOLLIDAY County of Sacramento, Deputy District Attorney Condado de Sacramento, Fiscal Adjunto de Distrito	
<input type="radio"/> DAVID LEE MANDEL Party Preference: Democratic Preferencia de partido: Demócrata Human Rights Attorney Abogado de Derechos Humanos		<input type="radio"/> PRESTON ROMERO Party Preference: Republican Preferencia de partido: Republicano Policy Analyst Analista de Política		<input type="radio"/> BOBBY P. LUNA Attorney/Adjunct Professor Abogado/Profesor Adjunto	
<input type="radio"/> TOM SILVA Party Preference: Republican Preferencia de partido: Republicano Veterans Program Coordinator Coordinador de Programas para Veteranos				<input type="radio"/> NOEL ANDREW CALVILLO Administrative Law Judge, California Department of Social Services Juez de Derecho Administrativo, Departamento de Servicios Sociales de California	
				Write-in / Por Escrito	
				CITY CIUDAD	

SAMPLE BALLOT

Peace and Freedom Party

<input type="radio"/>	MAGGY KRELL Party Preference: Democratic Preferencia de partido: Demócrata Deputy Attorney General Fiscal General Adjunto		CITY OF SACRAMENTO CIUDAD DE SACRAMENTO	
	<input type="radio"/>		MAYOR ALCALDE Vote for One / Vote por uno	
<input type="radio"/>		KEVIN OLMAR MARTINEZ Party Preference: Peace and Freedom Preferencia de partido: Paz y Libertad Union Representative Representante Sindical		<input type="radio"/>
<input type="radio"/>		CARLOS MARQUEZ III Party Preference: Democratic Preferencia de partido: Demócrata Civil Rights Advocate Defensor de derechos civiles		<input type="radio"/>
<input type="radio"/>		EVAN MINTON Party Preference: Democratic Preferencia de partido: Demócrata Nonprofit Policy Director Director de Política sin Fines de Lucro		<input type="radio"/>
<input type="radio"/>		Write-in / Por Escrito		<input type="radio"/>
<input type="radio"/>		STEVE HANSEN Small Businessman Empresario de negocio pequeño		<input type="radio"/>
<input type="radio"/>		JOSE ANTONIO AVINA, II Marine Corps Captain Capitán del Cuerpo de Marines		<input type="radio"/>
<input type="radio"/>		FLOJAUNE "FLO" COFER Public Health Professional Profesional de Salud Pública		<input type="radio"/>
<input type="radio"/>		JULIUS M. ENGEL Asset Protection Officer Oficial de Protección de Activos		<input type="radio"/>
<input type="radio"/>		RICHARD PAN Physician/Educator/Businessman Médico/Educador/Empresario		<input type="radio"/>
<input type="radio"/>		KEVIN MCCARTY Assemblymember/Father Miembro de la Asamblea/Padre		<input type="radio"/>
<input type="radio"/>		Write-in / Por Escrito		<input type="radio"/>

E

CONTINUE VOTING ON THE BACK OF THIS BALLOT

CONTINUÉ CON SU VOTO EN LA PARTE POSTERIOR DE ESTA BOLETA

2 BT-21 PF

SAMPLE BALLOT

Peace and Freedom Party

MEMBER, CITY COUNCIL, DISTRICT 6 MIEMBRO, CONSEJO MUNICIPAL, DISTRITO 6		CITY CIUDAD
Vote for One / Vote por uno		CITY OF SACRAMENTO CIUDAD DE SACRAMENTO
<input type="radio"/> ERIC GUERRA Sacramento City Councilmember, District 6 Miembro del Consejo Municipal de Sacramento, Distrito 6		C Shall the measure amending the City of Sacramento's perpetual business operations tax – by increasing the gross receipts taxable threshold to \$100,000, setting new flat tax rates for professionals (\$684), setting new flat tax rates for nonexempt residential rentals, hotels, and short-term rentals (\$114, plus 2.85/unit above thresholds), and setting new maximum annual tax liability, all with yearly cost-of-living adjustments for an estimated annual increase of \$6,000,000 for general governmental use - be adopted?
<input type="radio"/> KATHERINE "KC" SCHUFT Real Estate Agent Agente de bienes raíces		
<input type="radio"/> DAVID DRELINGER Legal Document Assistant Asistente de Documentos Legales		
<input type="radio"/> KEVIN ROONEY Plumbing Contractor Contratista de Plomería		
<input type="radio"/>		
Write-in / Por Escrito		C La medida modificará el impuesto perpetuo sobre las operaciones comerciales de la ciudad de Sacramento, aumentando el umbral imponible sobre los ingresos brutos a \$100,000, estableciendo nuevas tasas impositivas fijas para los profesionales (\$684 dólares), estableciendo nuevas tasas impositivas fijas para alquileres residenciales, hoteles y alquileres a corto plazo no exentos (\$114 dólares, más 2,85 por unidad aproximadamente los umbrales) y estableciendo una nueva obligación tributaria anual máxima, todo ello con ajustes anuales por costo de vida para un aumento anual estimado de \$6,000,000 para uso público general, ¿se adoptará?
MEASURES SUBMITTED TO THE VOTERS MEDIDAS PRESENTADAS A LOS VOTANTES		<input type="radio"/> YES / SI
STATE ESTADO		<input type="radio"/> NO / NO
STATE PROPOSITIONS PROPUESTAS ESTATALES		
1 AUTHORIZES \$6.38 BILLION IN BONDS TO BUILD MENTAL HEALTH TREATMENT FACILITIES FOR THOSE WITH MENTAL HEALTH AND SUBSTANCE USE CHALLENGES; PROVIDES HOUSING FOR THE HOMELESS. LEGISLATIVE STATUTE. Amends Mental Health Services Act to provide additional behavioral health services. Fiscal Impact: Shift roughly \$140 million annually of existing tax revenue for mental health, drug, and alcohol treatment from counties to the state. Increased state bond repayment costs of \$310 million		

SAMPLE BALLOT

Peace and Freedom Party

annually for 30 years.

Supporters: California Professional Firefighters; CA Assoc. of Veteran Service Agencies; National Alliance on Mental Illness – CA

Opponents: Mental Health America of California; Howard Jarvis Taxpayers Association; CalVoices

1 **AUTORIZA \$6.38 MIL MILLONES EN BONOS PARA CONSTRUIR CENTROS DE TRATAMIENTO DE SALUD MENTAL PARA LAS PERSONAS CON PROBLEMAS DE SALUD MENTAL Y ABUSO DE SUSTANCIAS; PROPORCIONA VIVIENDA A LAS PERSONAS SIN HOGAR. ESTATUTO LEGISLATIVO.** para proporcionar servicios adicionales de salud conductual.

Impacto Fiscal: Transferir aproximadamente \$140 millones anualmente de los ingresos tributarios existentes de los condados al estado para el tratamiento de salud mental, drogas y alcohol. Aumento de costos de los pagos de los bonos estatales de \$310 millones anualmente por 30 años.

Partidarios: Bomberos Profesionales de California; Asociación de California de Agencias de Servicios para Veteranos; Alianza Nacional para la Enfermedad Mental – CA

Opositores: Mental Health America of California; Howard Jarvis Taxpayers Association; CalVoices

☐ **YES / SI**

☐ **NO / NO**

2 BT-21

END OF BALLOT
FIN DE LA BOLETA

PF

SAMPLE BALLOT

Republican Party

OFFICIAL BALLOT / BOLETA OFICIAL
Presidential Primary Election / Elección Primaria Presidencial
County of Sacramento / Condado de Sacramento
Tuesday, March 5, 2024 / Martes, 5 de marzo de 2024
Republican / Republicano

1 of 2

REP

BT-21

INSTRUCTIONS FOR VOTING:

To vote for a candidate, completely fill in the oval (●) next to the candidate's name or the word "Yes" or "No." To vote for a qualified write-in candidate, write the name in the blank space provided and fill in the oval. (●) Make sure your vote counts, use a Blue or Black ballpoint pen. Do not select more candidates than the number to be elected. You may vote in as many or as few contests as you want. If you make a mistake, ask an election officer or call the Registrar of Voters' Office at (916) 875-6451 for a replacement ballot. A mistake in one contest does not affect the rest of the ballot.

INSTRUCCIONES PARA VOTAR:

Para votar por un candidato, llene completamente el óvalo (●) al lado del nombre del candidato o de la palabra "Si" o "No". Para votar por un candidato calificado por escrito, escriba el nombre en el espacio en blanco provisto y complete el óvalo. (●) Asegúrese de que su voto cuente, así que use un bolígrafo azul o negro. No seleccione más candidatos que el número que debe elegir. Puede votar en tantas o tan pocas contiendas como quiera. Si comete un error, consulte con un funcionario electoral o llame a la Oficina del Registro de Votantes al (916) 875-6451 para obtener una boleta de reemplazo. Un error en una contienda no afecta el resto de la boleta.

PARTY-NOMINATED OFFICES

Voters registered as a member of the same party as the candidates may vote in this primary election for President and party committee. Some parties may allow voters with no party preference to vote in the party's primary election for President.

CARGOS NOMINADOS POR EL PARTIDO

Los votantes registrados como miembros del mismo partido que los candidatos pueden votar en esta elección primaria para presidente y comité del partido. Algunos partidos pueden permitir que votantes sin preferencia partidista voten en las elecciones primarias del partido para presidente.

PRESIDENT OF THE UNITED STATES
PRESIDENTE DE LOS ESTADOS UNIDOS

PRESIDENT OF THE UNITED STATES
PRESIDENTIAL PREFERENCE
PRESIDENTE DE LOS ESTADOS UNIDOS
PREFERENCIAS PRESIDENCIALES

Vote for One / Vote por uno

SAMPLE BALLOT

Republican Party

<input type="radio"/> DAVID STUCKENBERG
<input type="radio"/> RACHEL SWIFT
<input type="radio"/> RON DESANTIS
<input type="radio"/> VIVEK RAMASWAMY
<input type="radio"/> NIKKI HALEY
<input type="radio"/> ASA HUTCHINSON
<input type="radio"/> DONALD J. TRUMP
<input type="radio"/> CHRIS CHRISTIE
<input type="radio"/> RYAN L BINKLEY
<input type="radio"/>
Write-in / Por Escrito

PLEASE

CONTINUE VOTING ON THE BACK OF THIS BALLOT
CONTINÚE CON SU VOTO EN LA PARTE POSTERIOR DE ESTA BOLETA

1 BT-21 REP

↑

SAMPLE BALLOT

Republican Party

VOTER-NOMINATED OFFICES			
All voters may vote in these contests. Candidates display a party preference (or None) for the information of voters. This is not a party endorsement or approval.			
CARGOS NOMINADOS POR LOS VOTANTES			
Todos los votantes podrán votar en estas contiendas. Los candidatos muestran preferencia de partido (o Ninguna) para la información de los votantes. Esto no constituye respaldo o aprobación de un partido.			
UNITED STATES SENATOR SENADOR DE LOS ESTADOS UNIDOS			
There are two U.S. Senate contests on this ballot. <ul style="list-style-type: none">One for the regular 6-year term ending January 3, 2031One for the remainder of the current term ending January 3, 2025 You may vote for both contests.			
En esta votación hay dos contiendas para ocupar cargos en el Senado de los EE. UU. <ul style="list-style-type: none">Una es por todo el período de 6 años que finaliza el 3 de enero de 2031.La otra es por lo que resta del período actual, que finaliza el 3 de enero de 2025. Puede votar en ambas contiendas.			
UNITED STATES SENATOR FULL TERM SENADOR DE LOS ESTADOS UNIDOS PERIODO COMPLETO			
			Vote for One / Vote por uno
<input type="radio"/> FORREST JONES Party Preference: American Independent Preferencia de partido: Independiente americano No Ballot Designation Sin Designación en la Boleta Electoral	<input type="radio"/> STEFAN SIMCHOWITZ Party Preference: Republican Preferencia de partido: Republicano Art Dealer Comerciante de Arte	<input type="radio"/> HARMESH KUMAR Party Preference: Democratic Preferencia de partido: Demócrata Psychologist/Social Entrepreneur Psicólogo/Empleador Social	
<input type="radio"/> BARBARA LEE Party Preference: Democratic Preferencia de partido: Demócrata Congresswoman/Mother Diputada/Madre	<input type="radio"/> CHRISTINA PASCUCCI Party Preference: Democratic Preferencia de partido: Demócrata No Ballot Designation Sin Designación en la Boleta Electoral	<input type="radio"/> JAMES "JIM" MACAULEY Party Preference: Republican Preferencia de partido: Republicano Sales Associate Agente de Ventas	
<input type="radio"/> GAIL LIGHTFOOT Party Preference: Libertarian Preferencia de partido: Libertario Retired Registered Nurse Enfermera Registrada Jubilada	<input type="radio"/> DAVID PETERSON Party Preference: Democratic Preferencia de partido: Demócrata Small Business Owner Dueño de empresa pequeña	<input type="radio"/> STEVE GARVEY Party Preference: Republican Preferencia de partido: Republicano Professional Baseball Representative Representante de Béisbol Profesional	
<input type="radio"/> SARAH SUN LIEW Party Preference: Republican Preferencia de partido: Republicano Pastor/Nonprofit CEO Pastora/Directora ejecutiva de organización sin fines	<input type="radio"/> PERRY POUND Party Preference: Democratic Preferencia de partido: Demócrata Small Business Owner Dueño de empresa pequeña	<input type="radio"/> DENICE GARY-PANDOL Party Preference: Republican Preferencia de partido: Republicano Retired Security Analyst Analista de Seguridad Jubilada	
<input type="radio"/> SHARLETA BASSETT Party Preference: Republican Preferencia de partido: Republicano Businesswoman/Mother/Farmer Empresaria/Madre/Granjera	<input type="radio"/> KATIE PORTER Party Preference: Democratic Preferencia de partido: Demócrata U.S. Representative Representante de EE. UU.	<input type="radio"/> LAURA GARZA Party Preference: None Preferencia de partido: Ninguno Freight Railroad Worker Empleado del Ferrocarril de Carga	

SAMPLE BALLOT

Republican Party

<input type="radio"/> JAMES BRADLEY Party Preference: Republican Preference de partido: Republicano Chief Executive Officer Director ejecutivo	<input type="radio"/> DOUGLAS H. PIERCE Party Preference: Democratic Preference de partido: Demócrata Missing Persons Investigator Investigador de Personas Desaparecidas	<input type="radio"/> SEPI GILANI Party Preference: Democratic Preference de partido: Demócrata Physician/Surgeon/Professor Médico/Cirujano/Profesor
<input type="radio"/> MARTIN VEPAUSKAS Party Preference: Republican Preference de partido: Republicano Retired Operations Manager Director de Operaciones Jubilado	<input type="radio"/> RAJI RAB Party Preference: Democratic Preference de partido: Demócrata Aviator/Educator/Entrepreneur Aviador/Educador/Emprendedor	<input type="radio"/> DON J. GRUNDMANN Party Preference: None Preference de partido: Ninguno Doctor of Chiropractic Doctor en Quiropráctica
<input type="radio"/> ERIC EARLY Party Preference: Republican Preference de partido: Republicano Business Owner/Attorney Propietario de empresa/Abogado	<input type="radio"/> MARK RUZON Party Preference: None Preference de partido: Ninguno Software Engineer Ingeniero de Programas	<input type="radio"/> Write-in / Por Escrito
<input type="radio"/> ADAM B. SCHIFF Party Preference: Democratic Preference de partido: Demócrata United States Representative Representante de los Estados Unidos	<input type="radio"/> JONATHAN REISS Party Preference: Republican Preference de partido: Republicano No Ballot Designation Sin Designación en la Boleta Electoral	
<input type="radio"/> MAJOR SINGH Party Preference: None Preference de partido: Ninguno Software Engineer Ingeniero de Programas	<input type="radio"/> JOHN ROSE Party Preference: Democratic Preference de partido: Demócrata Office Manager Gerente de oficina	
UNITED STATES SENATOR PARTIAL / UNEXPIRED TERM SENADOR DE LOS ESTADOS UNIDOS PERIODO PARCIAL/RESTANTE		
<input type="radio"/> CHRISTINA PASCUCCI Party Preference: Democratic Preference de partido: Demócrata No Ballot Designation Sin Designación en la Boleta Electoral	<input type="radio"/> SEPI GILANI Party Preference: Democratic Preference de partido: Demócrata Physician/Surgeon/Professor Médico/Cirujano/Profesor	<input type="radio"/> ADAM B. SCHIFF Party Preference: Democratic Preference de partido: Demócrata United States Representative Representante de los Estados Unidos
<input type="radio"/> KATIE PORTER Party Preference: Democratic Preference de partido: Demócrata U.S. Representative Representante de EE. UU.	<input type="radio"/> BARBARA LEE Party Preference: Democratic Preference de partido: Demócrata Congresswoman/Mother Diputada/Madre	<input type="radio"/> Write-in / Por Escrito
<input type="radio"/> STEVE GARVEY Party Preference: Republican Preference de partido: Republicano Professional Baseball Representative Representante de Béisbol Profesional	<input type="radio"/> ERIC EARLY Party Preference: Republican Preference de partido: Republicano Business Owner/Attorney Propietario de empresa/Abogado	CONTINUE VOTING ON NEXT BALLOT CARD CONTINUE CON SU VOTO EN LA PRÓXIMA TARJETA DE LA BOLETA

1

BT-21

REP

SAMPLE BALLOT

Republican Party

OFFICIAL BALLOT / BOLETA OFICIAL
2 of 2
Presidential Primary Election / Elección Primaria Presidencial
County of Sacramento / Condado de Sacramento
Tuesday, March 5, 2024 / Martes, 5 de marzo de 2024
Republican / Republicano

BT-21

REP

<div>VOTER-NOMINATED OFFICES</div> <div>All voters may vote in these contests. Candidates display a party preference (or None) for the information of voters. This is not a party endorsement or approval.</div> <div>CARGOS NOMINADOS POR LOS VOTANTES</div> <div>Todos los votantes podrán votar en estas contiendas. Los candidatos muestran preferencia de partido (o Ninguna) para la información de los votantes. Esto no constituye respaldo o aprobación de un partido.</div>	<div>MEMBER OF THE STATE ASSEMBLY</div> <div>MIEMBRO DE LA ASAMBLEA ESTATAL</div> <div>ASSEMBLY DISTRICT 6</div> <div>DISTRITO 6 DE LA ASAMBLEA</div> <div>Vote for One / Vote por uno</div> <div><div><input type="radio"/> ROSANNA HERBER</div><div>Party Preference: Democratic Preferencia de partido: Demócrata</div><div>Environmental Advocate Defensora del Medio Ambiente</div></div> <div><div><input type="radio"/> EMMANUEL AMANFOR</div><div>Party Preference: Democratic Preferencia de partido: Demócrata</div><div>Sacramento Housing Commissioner Comisionado de Vivienda de Sacramento</div></div> <div><div><input type="radio"/> SEAN FRAME</div><div>Party Preference: Democratic Preferencia de partido: Demócrata</div><div>Education Union Steward Representante del Sindicato de Educación</div></div> <div><div><input type="radio"/> PAULA VILLESZAZ</div><div>Party Preference: Democratic Preferencia de partido: Demócrata</div><div>Healthcare Policy Director Director de Política de Atención Médica</div></div> <div><div><input type="radio"/> NIKKI ELLIS</div><div>Party Preference: Republican Preferencia de partido: Republicano</div><div>International Trade Advocate Defensora del Comercio Internacional</div></div> <div><div><input type="radio"/> PRESTON ROMERO</div><div>Party Preference: Republican Preferencia de partido: Republicano</div><div>Policy Analyst Analista de Política</div></div>	<div>NONPARTISAN OFFICES</div> <div>All voters may vote in these contests. Candidates for these offices do not display a party preference.</div> <div>CARGOS NO PARTIDISTAS</div> <div>Todos los votantes podrán votar en estas contiendas. Los candidatos a estos cargos no muestran preferencia por un partido.</div> <div>JUDICIAL</div> <div>JUDICIAL</div> <div>JUDGE OF THE SUPERIOR COURT</div> <div>OFFICE NO. 21</div> <div>JUEZ DE LA OFICINA NÚMERO 21 DE LA CORTE SUPERIOR</div> <div>Vote for One / Vote por uno</div> <div><div><input type="radio"/> AMY HOLLIDAY</div><div>County of Sacramento, Deputy District Attorney Condado de Sacramento, Fiscal Adjunto de Distrito</div></div> <div><div><input type="radio"/> BOBBY P. LUNA</div><div>Attorney/Adjunct Professor Abogado/Profesor Adjunto</div></div> <div><div><input type="radio"/> NOEL ANDREW CALVILLO</div><div>Administrative Law Judge, California Department of Social Services Juez de Derecho Administrativo, Departamento de Servicios Sociales de California</div></div> <div><div><input type="radio"/></div><div></div></div> <div>Write-in / Por Escrito</div> <div>CITY</div> <div>CIUDAD</div>
<div>UNITED STATES REPRESENTATIVE</div> <div>REPRESENTANTE DE LOS ESTADOS UNIDOS</div> <div>CONGRESSIONAL DISTRICT 7</div> <div>DISTRITO 7 DEL CONGRESO</div> <div>Vote for One / Vote por uno</div> <div><div><input type="radio"/> DORIS MATSUI</div><div>Party Preference: Democratic Preferencia de partido: Demócrata</div><div>U.S. Representative Representante de los Estados Unidos</div></div> <div><div><input type="radio"/> DAVID LEE MANDEL</div><div>Party Preference: Democratic Preferencia de partido: Demócrata</div><div>Human Rights Attorney Abogado de Derechos Humanos</div></div> <div><div><input type="radio"/> TOM SILVA</div><div>Party Preference: Republican Preferencia de partido: Republicano</div><div>Veterans Program Coordinator Coordinador de Programas para Veteranos</div></div>		

SAMPLE BALLOT

Republican Party

	<div><input type="radio"/></div> <div>CITY OF SACRAMENTO CIUDAD DE SACRAMENTO</div>	
	MAYOR ALCALDE	
	Vote for One / Vote por uno	
	<div><input type="radio"/> MAGGY KRELL <small>Party Preference: Democratic Preferencia de partido: Demócrata</small> Deputy Attorney General Fiscal General Adjunto</div>	<div><input type="radio"/> STEVE HANSEN <small>Small Businessman Empresario de negocio pequeño</small></div>
<div><input type="radio"/> Write-in / Por Escrito</div>	<div><input type="radio"/> KEVIN OLMAR MARTINEZ <small>Party Preference: Peace and Freedom Preferencia de partido: Paz y Libertad</small> Union Representative Representante Sindical</div>	<div><input type="radio"/> JOSE ANTONIO AVINA, II <small>Marine Corps Captain Capitán del Cuerpo de Marines</small></div>
	<div><input type="radio"/> CARLOS MARQUEZ III <small>Party Preference: Democratic Preferencia de partido: Demócrata</small> Civil Rights Advocate Defensor de derechos civiles</div>	<div><input type="radio"/> FLOJAUNE "FLO" COFER <small>Public Health Professional Profesional de Salud Pública</small></div>
	<div><input type="radio"/> EVAN MINTON <small>Party Preference: Democratic Preferencia de partido: Demócrata</small> Nonprofit Policy Director Director de Política sin Fines de Lucro</div>	<div><input type="radio"/> JULIUS M. ENGEL <small>Asset Protection Officer Oficial de Protección de Activos</small></div>
	<div><input type="radio"/> RICHARD PAN <small>Physician/Educator/Businessman Médico/Educador/Empresario</small></div>	<div><input type="radio"/> KEVIN MCCARTY <small>Assemblymember/Father Miembro de la Asamblea/Padre</small></div>
	<div><input type="radio"/> Write-in / Por Escrito</div>	<div><input type="radio"/> Write-in / Por Escrito</div>

CONTINUE VOTING ON THE BACK OF THIS BALLOT
CONTINÚE CON SU VOTO EN LA PARTE POSTERIOR DE ESTA BOLETA

↑

SAMPLE BALLOT

Republican Party

MEMBER, CITY COUNCIL, DISTRICT 6 MIEMBRO, CONSEJO MUNICIPAL, DISTRITO 6		CITY CIUDAD
Vote for One / Vote por uno		CITY OF SACRAMENTO CIUDAD DE SACRAMENTO
<input type="radio"/> ERIC GUERRA Sacramento City Councilmember, District 6 Miembro del Consejo Municipal de Sacramento, Distrito 6		C Shall the measure amending the City of Sacramento's perpetual business operations tax – by increasing the gross receipts taxable threshold to \$100,000, setting new flat tax rates for professionals (\$684), setting new flat tax rates for nonexempt residential rentals, hotels, and short-term rentals (\$114, plus 2.85/unit above thresholds), and setting new maximum annual tax liability, all with yearly cost-of-living adjustments for an estimated annual increase of \$6,000,000 for general governmental use - be adopted?
<input type="radio"/> KATHERINE "KC" SCHUFT Real Estate Agent Agente de bienes raíces		
<input type="radio"/> DAVID DRELINGER Legal Document Assistant Asistente de Documentos Legales		
<input type="radio"/> KEVIN ROONEY Plumbing Contractor Contratista de Plomería		
<input type="radio"/>		
Write-in / Por Escrito		C La medida modificará el impuesto perpetuo sobre las operaciones comerciales de la ciudad de Sacramento, aumentando el umbral imponible sobre los ingresos brutos a \$100,000, estableciendo nuevas tasas impositivas fijas para los profesionales (\$684 dólares), estableciendo nuevas tasas impositivas fijas para alquileres residenciales, hoteles y alquileres a corto plazo no exentos (\$114 dólares, más 2,85 por unidad aproximadamente los umbrales) y estableciendo una nueva obligación tributaria anual máxima, todo ello con ajustes anuales por costo de vida para un aumento anual estimado de \$6,000,000 para uso público general, ¿se adoptará?
MEASURES SUBMITTED TO THE VOTERS MEDIDAS PRESENTADAS A LOS VOTANTES		<input type="radio"/> YES / SÍ
STATE ESTADO		<input type="radio"/> NO / NO
STATE PROPOSITIONS PROPUESTAS ESTATALES		
1 AUTHORIZES \$6.38 BILLION IN BONDS TO BUILD MENTAL HEALTH TREATMENT FACILITIES FOR THOSE WITH MENTAL HEALTH AND SUBSTANCE USE CHALLENGES; PROVIDES HOUSING FOR THE HOMELESS. LEGISLATIVE STATUTE. Amends Mental Health Services Act to provide additional behavioral health services. Fiscal Impact: Shift roughly \$140 million annually of existing tax revenue for mental health, drug, and alcohol treatment from counties to the state. Increased state bond repayment costs of \$310 million		

SAMPLE BALLOT

Republican Party

annually for 30 years.

Supporters: California Professional Firefighters; CA Assoc. of Veteran Service Agencies; National Alliance on Mental Illness – CA

Opponents: Mental Health America of California; Howard Jarvis Taxpayers Association; CalVoices

1 **AUTORIZA \$6.38 MIL MILLONES EN BONOS PARA CONSTRUIR CENTROS DE TRATAMIENTO DE SALUD MENTAL PARA LAS PERSONAS CON PROBLEMAS DE SALUD MENTAL Y ABUSO DE SUSTANCIAS; PROPORCIONA VIVIENDA A LAS PERSONAS SIN HOGAR. ESTATUTO LEGISLATIVO.** para proporcionar servicios adicionales de salud conductual.

Impacto Fiscal: Transferir aproximadamente \$140 millones anualmente de los ingresos tributarios existentes de los condados al estado para el tratamiento de salud mental, drogas y alcohol. Aumento de costos de los pagos de los bonos estatales de \$310 millones anualmente por 30 años.

Partidarios: Bomberos Profesionales de California; Asociación de California de Agencias de Servicios para Veteranos; Alianza Nacional para la Enfermedad Mental – CA

Opositores: Mental Health America of California; Howard Jarvis Taxpayers Association; CalVoices

☐ **YES / SI**

☐ **NO / NO**

2

BT-21

END OF BALLOT
FIN DE LA BOLETA

REP

NO LONGER AT THIS ADDRESS?

OFFICIAL ELECTION MAIL IS NOT FORWARDABLE:

It is one of the security features of the Vote by Mail system. Election mail that is not deliverable as addressed must be returned so that the Elections Office can keep the voter file up-to-date.

WHAT TO DO:

If you receive a ballot packet addressed to a voter that no longer lives at your address:

1. Mark the checkbox near the top of the envelope, directly above the address window.
2. Drop the ballot packet back in your mailbox. The USPS will return it to the Elections Office - at no cost to you!

WHAT HAPPENS AT THE ELECTION OFFICE:

If USPS has a new address on file for the voter, they will provide that information on a label adhered to the ballot packet when they return it to the Elections Office. The Elections Office will use the new address to attempt to contact the voter. The voter must confirm their new address prior to receiving any election materials.

Undeliverable ballot packets are securely stored and retained with all other election materials.

<p>County of Sacramento Voter Registration and Elections 7000 65th Street, Suite A Sacramento, CA 95823-2315</p> <p>RETURN SERVICE REQUESTED</p>	<p>IF VOTER IS DECEASED OR HAS MOVED <input type="checkbox"/> CHECK HERE AND DROP IN MAILBOX</p>
<p>VOTE BY MAIL OFFICIAL BALLOT</p> <p>BOLETA OFICIAL DE VOTO POR CORREO</p> <p>OFFICIAL ELECTION MAIL <small>Authorized by the U.S. Postal Service</small></p>	

MY VOTER PORTAL



RE MINDER

with My Voter Portal (MVP)
YOU CAN:

- view your electronic or accessible County Voter Information Guide
- download and mark your Remote Accessible Vote by Mail ballot
- verify your voter registration and voting history
- update your voting preferences
- locate Official Ballot Drop Box or Vote Center locations near you

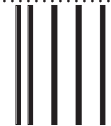

NO POSTAGE
NECESSARY
IF MAILED
IN THE
UNITED STATES



BUSINESS REPLY MAIL

FIRST-CLASS MAIL PERMIT NO 5166 SACRAMENTO, CA

POSTAGE WILL BE PAID BY ADDRESSEE

COUNTY OF SACRAMENTO
VOTER REGISTRATION & ELECTIONS
7000 65TH STREET SUITE A
SACRAMENTO CA 95823-9939

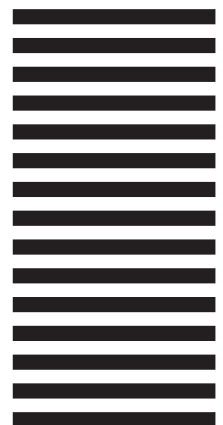

21



Please DO NOT return if your preferences have not changed. NO devuelva el formulario si sus preferencias no han cambiado. 如果偏好沒有變化，請不要交回。 Xin ĐỪNG nộp lại nếu các lựa chọn thông tin cử tri của quý vị không có gì thay đổi.

Name / Nombre / 姓名 / Tên	
Residential Address / Dirección residencial / 住宅地址 / Địa chỉ Cư trú	
Number and Street / Número y calle / 街道名稱和號碼 / Số Nhà và Tên Đường	
City / Ciudad / 城市 / Thành phố State / Estado / 州 / Tiểu bang ZIP Code / Código Postal / 郵政編碼 / Số ZIP	
What is your preferred language, if other than English? / ¿Cuál es su idioma preferido, si no es Inglés? / 除英語外, 您的首選語言是什麼? / Ngôn ngữ quý vị muốn dùng là gì, nếu không phải là tiếng Anh?	
<input type="checkbox"/> Spanish <i>Español</i> <input type="checkbox"/> Vietnamese <i>Tiếng Việt</i> <input type="checkbox"/> Tagalog <input type="checkbox"/> Punjabi <i>ਪੰਜਾਬੀ</i> <input type="checkbox"/> Hmong <i>Lus Hmoob</i> <input type="checkbox"/> Laotian <i>ລາວ</i> <input type="checkbox"/> Urdu <i>وہرا</i>	<input type="checkbox"/> Chinese 中文 <input type="checkbox"/> Korean 한국어 <input type="checkbox"/> Hindi हिंदी <input type="checkbox"/> Japanese 日本語 <input type="checkbox"/> Mien Mien <i>Waac</i> <input type="checkbox"/> Telugu తెలుగు <input type="checkbox"/> Other _____
<input type="checkbox"/> Yes, please send me a link to use the Remote Accessible Vote by Mail system. / Sí, envíenme un enlace para utilizar el sistema accesible de votación por correo. / 是，請寄使用便利郵寄投票系統的連結。/ Đúng, vui lòng gửi cho tôi một đường link để sử dụng hệ thống Bỏ phiếu Bằng Thư để Tiếp cận. Provide your email (required). / Proporcione su correo electrónico (requerido). / 請提供您的電子郵件(必填)。/ Cung cấp email của quý vị (bắt buộc). _____ Email / Correo Electrónico / 電子郵件 / Email	
<input type="checkbox"/> Yes, I want to opt-out of receiving a paper County Voter Information Guide for future elections. / Sí, deseo optar para no recibir un Guía de información para el votante del condado para futuras elecciones. / 是，我想選擇在將來的選舉中不再收到紙質「縣選民資訊指南」。/ Đúng, tôi muốn từ chối nhận bản in giấy Hướng dẫn Thông tin cho Cử tri của Quận cho các cuộc bầu cử trong tương lai.	
I certify under penalty of perjury that this information is true and correct. / Yo certifico bajo pena de perjurio que esta información es verdadera y correcta. / 我保證這些信息真實無誤，否則願接受偽證罪處罰。/ Tôi xin xác nhận theo hình phạt nếu khai man rằng thông tin này là đúng sự thật và chính xác.	
Signature of Applicant / Firma de aplicante / 申請人簽名 / Chữ Ký của Người Nộp	
Date / Fecha / 日期 / Ngày	